The March
RED
WHITE
1937

Harold Hartley Div. 213

ALLEN COUNTY PUBLIC LIBRARY
3 1833 01214 5824

GENEALOGY
977.302
C43LHS
1937

H. Schuman

Ray Morrissey

Donald Feyer

RED & WHITE *of* 1937

Digitized by the Internet Archive
in 2011 with funding from
E-Yearbook.com

http://www.archive.org/details/redwhite1937lake

1937

The RED & WHITE

On the March

On the MARCH

STRIKE UP THE BAND! TODAY ALL ..... CIVILIZATION IS ON THE MARCH, STRIVING VALIANTLY TO BETTER ITSELF, TO PERFECT ITS CULTURAL ACHIEVEMENTS. THUS, TOO, LAKE VIEW HIGH SCHOOL, ARMED WITH THE SPIRIT OF ITS NATIVE CITY, CHICAGO, STEPS UP TO MEET THE TEMPO OF "ADVANCE"... READY AND WILLING TO KEEP PACE.

Strike up the band! Today all civilization is on the march, striving valiently to better itself, to perfect its cultural achievements. Thus, too, Lake View High School, armed with the spirit of its native city, Chicago, steps up to meet the tempo of "advance"—ready and willing to keep pace.

Young conquerers, with a glow in our eyes and drums in our hearts, we press on—*ad astra per aspera*. Like the pathfinders of old.

we seek a way for ourselves and for posterity. We proceed as did the pioneers with high courage and firm purpose, undaunted by the enormity of the undertaking, the masters and yet the tools of a mighty force—progress.

Each day marks a milestone on progress. Science, art, literature, music sweep on toward greater triumphs. Old theories are disproved, giving place to new; talented composers, authors, painters spring

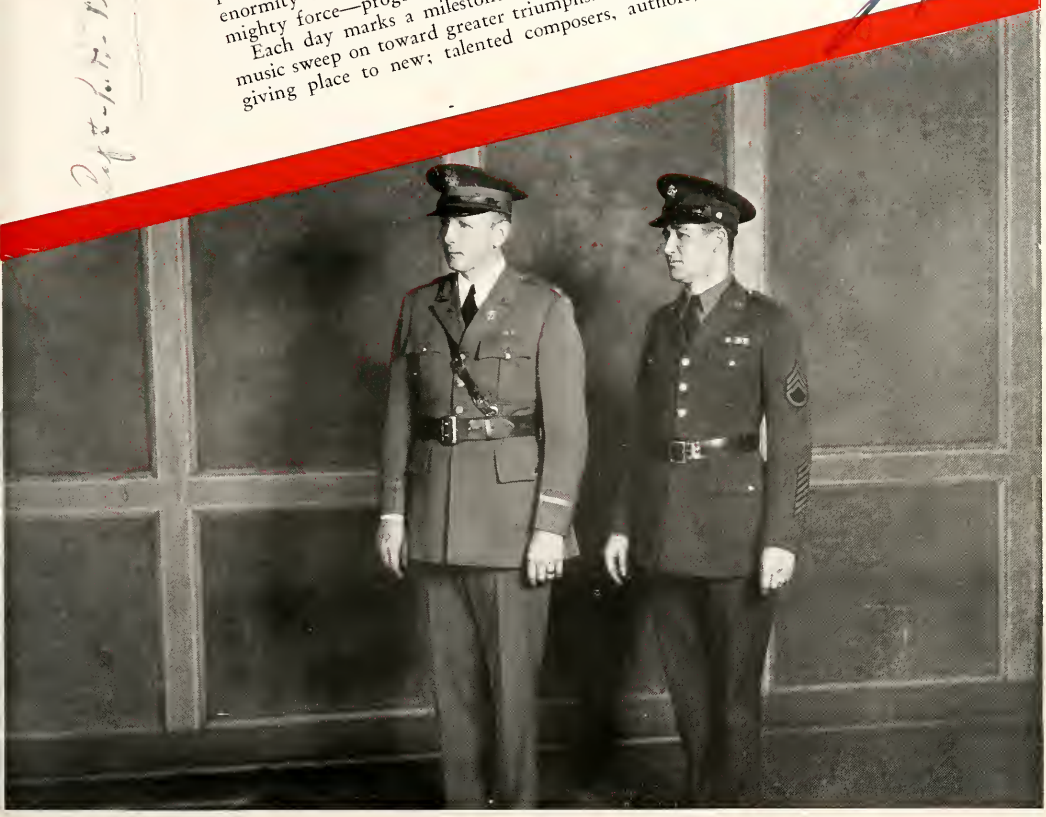

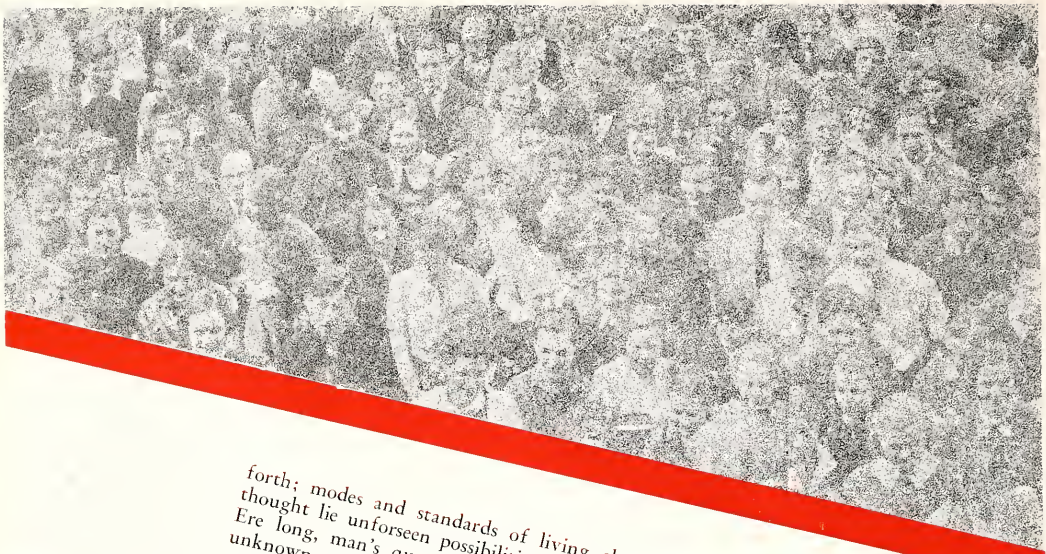

forth; modes and standards of living change. In each realm of thought lie unforseen possibilities, depths as yet unprobed by man. Ere long, man's questing soul will guide him, humbled to these unknown truths.

In a scheme of life so complex, on a journey so hazardous, inexperienced idealists must have leaders. Our inspirations, tempered

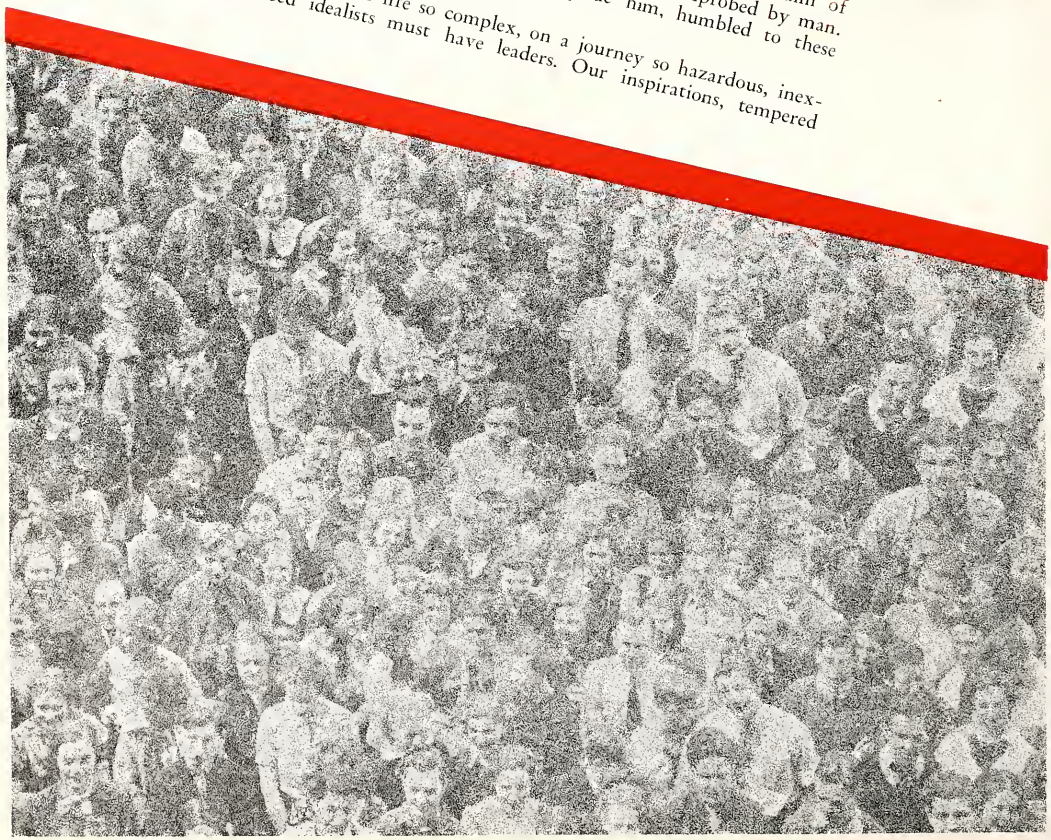

with the knowledge of our predecessors, our forcefulness, together with their deliberation, combine to further our common purpose.

If we would move forward and ever upward, we must look to the wisdom of the past, the vigor of the present, the promise of the future. Let our highest aim be *on the march.*

H. J. N.

Mr. Winter and Mr. Henderson whose lives are dedicated to progress in the field of learning and whose highest aim is to fortify us by their greater wisdom that we may tread more surely the road that lies ahead.

Miss Murphy and Mr. Daniel, worthy sponsors of our cause, who by sharing our burdens help us *on the march.*

Miss Roberts and Miss Meehan, faithful recorders of past achievements and present needs, who make our divided forces a unified whole.

THEY LEAD THE WAY

GUIDES rather than masters are the one hundred and forty-three teachers who compose the faculty of Lake View. Their object is to persuade the student to believe that it is his duty to make something of himself; to stimulate him to take interest not only in his academic subjects but also in extra-curricular activities.

Although interesting, this task of teaching is a difficult one, for the instructors must always be ready to help their students, many of whom, after thinking themselves failures and their work to be of no value, turn again to their teachers to be encouraged to understand that patience and perseverance are the only passwords to success; that a pleasing personality plus a good education is a requisite for advancement; that honesty and sincerity should not be merely visionary goals; that only the educated are free; that the foundation of every state is the education of its youth.

Edna Crowley

Gladys M. Harritt

Herman H. Howeler

Donald A. Johnston

Marion Messinger

Stacy Philbrick

Esther Roeth

Katherine Tyler

Hedvic A. Vlassak

CIVICS

Eunice B. Peter

Vivian A. Simpson

COMMERCIAL

Charles W. Alexander

Edward J. Bowen

Jennie Nelson Butler

Catherine T. Duffy

Rose Ann Howe

Jane C. Knauss

Olga E. Lovgren

Sara B. Marsh

Rose M. Martin

Edna Moulding

Sylvia Regent

Marie F. Scanlon

Mary F. Schladweiler

Winifred Skinner

Luther T. Smith

Margaret Strubbe

Margaret M. Sullivan

Freida A. Tengler

Eleanor G. Tierney

Bernice Bauersfeld

Mildred L. Lestina

Emily L. Purer

Louise M. Trager

DRAWING

Edwin W. Ashton

ECONOMICS

Winifred Ollom

ENGLISH

Florence F. Black

Minnie L. Bryne

Jane Chase

Eva B. Dailey

Winifred Davis

Mathilda Franklin

Sarah G. Hellman

Mary Grace Holmes

Ruth E. Johnston

Galeta M. Karr

Helen G. Kinsella

Phyllis B. Kreis

Lucretia Ward Latcham

Hope Leech

Lucy C. McMillan

Ruth E. Moore

Jeannette E. Nelson

Florence M. Rennie

Amelia E. Schaetzel

Lillian Semmelmeyer

Freda S. Topping

Iva B. Williams

Luella Buckley

Janet H. Jenkinson

Elizabeth Kuebler

Sophie M. Nelson

Caroline W. Pfingst

Myrtle S. Reppert

Genevieve Souther

Florence L. Stuart

Ethel Taurog

Exelia Treado

Clarice Van Auken

Ella Vernova

Janet Weissmiller

Adelaide Wetzler

John Beckerman

Norma Conyne

Irene M. Glynn

Florence Gumbiner

Marian Hartman

Louise A. Keefe

Irmagarde Leach

Mary C. Monahan

Florence Schryver

Gilbert P. Small

Mabel Benson

Josephine Butler

Clara D. Kneedy

Margaret Martin

Marjorie F. Mills

Florence Norton

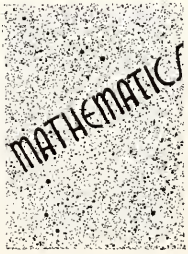

Lucie Allen

A. M. Allison

Helen L. Brainerd

Chloe Foster

Minerva L. Herrmann

Florence E. Jarvis

Nina B. Maxey

Margaret F. Murphy

Orlando E. Overn

Minnie Slaughter

Sara I. Campbel

Hazel Dallach

Dorothy M. Hutchins

Alice Prendergast

Henry Sopkin

Naomi Sweet

Captain Louis D. Walz

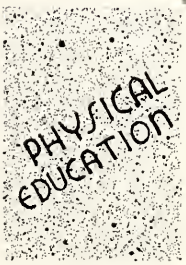

Guy Dickerson

Harry Frieda

Margaret Greiner

Emil F. Hocke

Winifred D. Muhs

Frances J. Ross

Emil Rothe

PRINTING

Frank Floyd

R.O.T.C.

Sgt. Alford D. Lee

SALESMANSHIP

Jessie P. Hastings

SCIENCE

John E. Coe

Alfred E. Crepin

Ildrin P. Daniel

James P. Fitzwater

Marion Leete

James A. Lotz

Loren J. Lucas

Carl Megel

Lloyd Nelson

Ruby Mae Sensing

Laura Sickenberger

H. R. Smith

Helen Van Sands

OFFICE STAFF

Margaret M. Garrity

Florence Meehan

Alice Mae Roberts

LIBRARIAN

Catherine Goshkin

THE FOUNTAIN OF TIME

THE FOUNTAIN OF TIME, created by Lorado Taft, might conceivably be interpreted as a visible portrayal of progress, the aim of the modern universe and thus, too, of our theme ON THE MARCH. In this procession of figures on their brief journey from birth to death is seen gradual, persistent, sometimes laborious advance and, ultimately, the consummation of a predestined purpose.

This statuary seems also to typify the different characteristics of these travelers. It represents them at various stages of their development on this trip through life toward their common, inevitable destination. Infants—innocent and helpless—creep after gay, irresponsible youths; an arrogant, worldly-wise knight; and bent, tired old people at the last outpost of this earth. One can almost visualize the drama, comedy, tragedy, in the existence of these ordinary mortals; the hopes, fears, frustrations, joys, they have experienced as they press on—some eager and jubilant, others weary and jaded. So, in society at large, one encounters the young and the aged, the wealthy and the destitute—cynics, martyrs, princes, paupers—all fated for the same end.

From this panorama, likewise, comes the realization that although one is powerless to control the circumstances of his beginning in life or the time and manner of the departure of his spirit, he must, in the period between these two extremes, shape his own course and follow the path of his choice. Little matter if his years be few or many! In the final tally, each hour must give account of itself; each wasted day forsake the fruitful year. None need live in vain, for earthly goods are not the measure of worth: the human soul reflects its own pursuits.

Each generation yields the yoke to its successor. From this unbroken sequence springs Lorado Taft's theme—THE FOUNTAIN OF TIME.

Ginter
AUTUMN

THE FIGHT IS ON—

ASSIGNMENT to new division rooms, tense waiting—waiting for the bell which comes with harsh shrillness. Then wild dashing to favorite teachers, pupils milling about, too excited to stay in line, hoping against hope that the class will not be filled when their turn comes. Then, perhaps, disappointment. Making the rounds of other teachers only to find their classes filled, also. And finally admitting, shamefacedly, to their sponsor that their program is incomplete.

Sophomores—green from the branches, awed by the head-long rush of upper classmen, gaze about in a wondering way, visioning the time when they shall have acquired that ease and nonchalance.

Teachers—hounded by pupils, striving to keep order in this madhouse, trying to be oblivious to remarks such as "Is she an easy marker?", "Does he give much homework?", "What kind of exams does she give?", "Does he check up on absences?"

This hectic day, filled with confusion, symbolizes a boundary which underclassmen regard as one more lap on their march towards graduation, but which seniors sadly look upon as an experience never to come again.

THE INFORMER

THE *Lake re View* was first published in 1920. At the request of Mr. Brown, the principal, Miss Davis took the sponsorship. A tiny two-column, four-page sheet was issued and sold for a penny.

In trying to decide a name for the publication, a student walked up to the board in 117 and placed thereon the title, "*Lake re View*," meaning about Lake View. Later Ted Wilt drew the towers upon which the new name was inscribed. The paper soon grew in size and value to three columns and two cents.

The following semester journalism classes were dropped, and Miss Ackerman undertook the management of the paper. The first issue under her guidance was a four-column, four-page edition. In their haste they did not write and organize the paper as well as they wanted to, but hope lay in the fact that they knew they could improve. Gradually they were so pleased with their progress that in the autumn of '21 they increased the size to five columns and raised the price to five cents. The new *Lake re View* met with such immediate success that it was expanded to six columns.

In 1925, under the sponsorship of Miss Whittaker, it was enlarged again by using smaller type. The spring of 1928 found the paper under the guidance of Miss Jenkinson and Mrs. Williams.

During the depression, because of financial difficulties, the size of the paper was decreased to five columns and thus it has remained.

LAKE RE VIEW LITERARY STAFF

Editor-in-Chief
Helen McGeogh.

Page Assistants
Ursula Blitzner, Dick Himmel, Florence Lorenzen, Milton Osborn.

Reporters
Haskell Bernstein, Helen Bernstein, Jacqueline Carpenter, Betty Lu Cheney, Patricia Conway, Margaret Faust, Norma Hampton, Hertha Hartung, Bettye Karasick, Shirley Merrill, Bernice Proell, Jeanne Weil, Helen Whaley, Dick Witz, Darlene Zaske, Pari Zia.

Proofreaders
June Dublon, Ruth Jansen, Evelyn Michal, Dorothy Peterson.

Typists
Mary Eskelin, June Hanson, Gertrude Harding, Jane Triptow, Marie Werhniak.

Cartoonists
Anthony Ginter, Leroy Ross.

SPORTS STAFF

Co-Editors
Ira Feingold and William Duval.

Reporters
Harriette Eichner, Harry Eisenberg, Harvey Kohn, Harry Nuckolls.

BUSINESS STAFF

Managers
Warren Butler and Harry Schwab.

Assistants
Selwyn Jackson, Roger Lundine, Bob Nelson, Stanley Paul.

LAKE RE VIEW LITERARY STAFF

Row 3—G. Harding, M. Werhniak, H. Bernstein, R. Witz.
Row 2—P. Zia, B. Karasick, H. McGeogh, F. Lorenzen, R. Streckert.
Row 1—N. Hampton, H. Eichner, M. Faust, B. Proell, I. Feingold.

Distributors

Ellen Anderson, Rosa Bossi, John Caldow, Adam Dimaio, Betty Graf, Anne Greenfield, Wayne Gross, James Hill, Dorothy Hale, Shirley Harding, Roberta Jones, Ned La Palermo, Ira Lifschutz, Florence Lomberg, John MacDonald, Clara Maier, Robert Malone, Jane Mandelbaum, Enid Merens, Frances Mitchell, John Moran, Mildred Norris, Ronald Norton, Diana Perlin, Jerry Pulliam, Evelyn Resnicke, Alice Richter, Evelyn Rubin, Dorothy Safrithis, Ruth Streckert, Joan Southard, Virginia Thompson.

FACULTY ADVISER

Iva B. Williams.

FEBRUARY

Students who were on the February staff of the Lake re View who are not on the present staff:

LITERARY STAFF

Editor-in-Chief

Molly Katz.

Associate Editor

Christine Sheafor.

Page Editors

Alwyn Berland, Ruth Holt, Helen Mandelin, Harriet Zelzer.

Reporters

Warren Mac Arthur, Isabelle Fagner, Eleanor Crum, Rinda Corman, Grover Weeks, Lenore Furgenson, Lillian Hultberg, Dorothy Brown, Laurence Hagerdorn, Jack Metzdorf, Alice Overley, Don Rockford.

Typist

Laura Sher.

The editor last semester was Molly Katz; associate editor, Christine Shaefor; and page editors, Alwyn Berland, Ruth Holt, Helen McGeogh, and Harriet Zelzer. The editor this semester is Helen McGeogh; and page editors are Dick Himmel, Florence Lorenzen, and Ursula Blitzner. Editors of the sports staff were George Chames and Edwin Johnson. At the present time they are Ira Feingold and Harry Nuckolls. The business managers are Warren Butler and Harry Schwab.

Mrs. Williams has so successfully managed the paper that it has not had to resort to so-called commercialism by accepting advertisements.

The *Lake re View* strives to keep students informed of school activities, acts as a medium between pupils and faculty, and is the voice of Lake View in the outer world. It is continually striving to keep Lake View awake and ahead, to keep it *on the march.*

SPORTS STAFF

Editors

George Shames, Edmund Johnson.

ART STAFF

Frances Shaeffer, Marjorie Hymen.

BUSINESS STAFF

Otto Barteldes, Sidney Rywick, Ralph Hanford, Dorothy Gansen, Miles Goldstone, Mary Laverty, Lorayn Kendrick, Adeline Fratesche, Joe Furster, Edward Mitchell, Barbara Tuma, Razelle Finnerman, Laurance Durre, Bob Nelson, Tom Perzentka, Leonard Synder, John Mc Donald, Muriel Fisher.

PUBLICITY STAFF

Meriba Bowditch, Elouise Fisher, Jeanne Lady, Shirley Roberts, Dorothy Guhr.

LAKE RE VIEW BUSINESS STAFF

Row 3—R. Norton, N. La Palermo, W. Gross, J Pulliam, A. Gintgo, L. Ross.

Row 2—H. Schwab, R. Nelson, W. Dubal, J. Caldow Jr.

Row 1—J. Mandelbaum, R. Jones, F. Mitchell, B. Graf, W. Butler, D. Guhr, V. Thompson, A. Greenfield.

From the guy in the middle
Robbin' Rothschild
Henry McClellan

FOOTBALL TEAM

Row 3—Asst. Coach Wasserman, A. Anderson, J. Deshrow, J. Lucker, H. Barthelmew, L. Ramsay, R. Braun, L. T. Pendleton, S. McClellan, Coach Freida.
Row 2—O. Ramsay, J. Harslippe, K. Hankins, B. Rothschild, J. Ramsay, W. Reiger, R. Stone.
Row 1—S. La Palermo, S. Floyd, P. Warner, W. Butler, G. Barutzke, N. Zukerman.

HOLD THAT LINE

"HEADS it is."

". . . keep that left end out. Klein and Zukerman play . . ."

"What a kick! Braun's got it. He's running it back to the thirty—the forty. Oh he's down. Yea, Braun."

"Come on, how about a little support! Where are our cheer leaders?"

"Remo! Rimo!
Remo! Rimo Ru!
L-A——K-E——V-I——E-W"

"It's a fumble; Lake View's fumbled!"

"It's a pass! Block it, Sanguras, block it! Aw heck, it's complete."

"HOLD THAT LINE
HOLD THAT LINE!"

"It's an end run; he's down to the ten, the five, he's over."

"The end of the half! We'll have to do something next half."

"Harry? Who's playing?"

"Aw, there just ain't no justice, nohow."

"There goes our band. Look at Herb strut. Yea, man!"

"How about a snake dance? A snake dance! A snake dance! A snake da . . ."

"Get in there and get them! Pendleton, La Palerma, Desherow. . ."

"It's a pass by Anderson! Ramsay's got it. Look at him go!"

"Put those wide open spaces behind you, boy! He's over!"

Ken Hankins

Orrington Ramsay

As a fellow Mooched Jack Ramsay "Lover"

The game is over; our team won. The backfield men played a good game; but the line men, such as, Zuckerman, Reiger, Bartolomew, Butler, Klein, Blencoe, Barutzke, and many others, received none of the glory. The student supporters fail to see that the team must walk a mile to the nearest practice field, and that because Lake View, unlike other schools, has no reserves, most of the men must play throughout the entire game. Nevertheless, the team upholding the traditions of Lake View, baring their teeth and showing their wildcat spirit, plow their way through their innumerable obstacles.

LETTER CLUB

Row 4—S. Klein, J. Keenan, J. Morgan, J. Dennis, J. Ramsay, J. Flower, V. Benjamin, T. Joyce, J. Gavin, I. Novak, J. Jones, J. Levatino, B. Liphardt, W. Gross, W. Mason, H. Blencoe.
Row 3—R. Bryan, N. Zuckerman, S. LaPalermo, P. Werner, H. Bartolomei, C. Sanguras, D. Klipp, L. Tirio, H. Schwab, J. Caldow, J. Gumbiner.
Row 2—R. Rothschild, E. Spencer, H. Muehlschlegel, J. Shipley, A. Lilienthal, E. Ockert, J. Markoff, B. Lanfranchi, K. Sjoquist, D. Sturgeon, G. Barutzke, W. Butler, R. Skinder, I. Feingold, G. Mills, R. Heilig, G. Pierre.
Row 1—Anderson, President.

LABELED LADS

"ATHLETICS are invaluable because of the training in discipline that they offer," said one of our well known educators. By this he means that in order to perfect oneself in any sport one must go through a period of training that requires much self discipline. Those who reach their goal become members of the Letter Club, which is to athletes what the Honor Society is to scholars.

The president of the Letter Club this semester is that well known football and baseball star, "Andy" Anderson, ably assisted by Vice-President Bob Rothschild, who has gained popularity by his exploits in football and track.

Aiding them are Herb Ruben, secretary, better known as a member of last year's championship fencing team, and the fellow who has been assigned the position of chief "bouncer-outer," the brawny football player, Sam La Palermo.

Directing the activities of the club with skill that comes only with many years of experience, yet remaining in the background, is Mr. Rothe. The Letter Club owes him a great deal for the services he has rendered. To use his words the purpose of the Letter Club is as follows: "To foster good sportsmanship among the fellows belonging to the Letter Club and to help the boys make this kind of attitude popular throughout the school." All sincere letter men assist in advocating true sportsmanship and in so doing they try to help build characters that are more in conformity with the ideals of Lake View.

At the meetings the boys discuss subjects pertaining to the various sports, the school, and the common good of the school. Attending one of their meetings would convince even the most skeptical of our elders that American Youth is definitely *on the march!*

Row 2—M. Stendel, L. Rerra, L. Kloss, F. Queizer, E. Trenker, V. Sorne, E. Caplan, R. Jansen, M. LaCross, E. Graeff, V. Carr, L. Morrisey, D. Lagerstedt, I. Laske, K. Merle, P. Edwards, S. Soby, E. Michal, M. Geisert, H. Hartung, D. Peterson, M. Nelson, M. Laverty.
Row 1—M. Taylor, G. Schlitt, M. Werhniak, J. Chrisman, E. Pranky, J. H. Krause, E. Berman.

THE PEPSTERS

THE pep of our cheerleaders is something to get excited about. Everyone of them is a character of action and also a bit of live wire who is always on hand at the various school activities to spur our teams on to victory.

Cheerleading is one of the minor sport activities of Lake View, but we believe it is the backbone of the sports, for it adds color to the games. The pepster's job is not an easy one, and only those with leather lungs come out to try for it. There are times when they sit on the bench so hoarse that they can't even understand each other and draw out a box of cough drops for encouragement. In the meantime the crowd is crying, "We want a cheer!" When the boys and girls in the red sweaters come dashing out, everyone knows what it means and prepares to yell and yell loud. One always feels better after letting off a bit of excess steam at a football game under the guidance of our cheering squad.

At the pep meeting last fall our cheerleaders first showed us what they could do this season. After everyone was settled in his seat and the band had finished a rousing march, the pepsters ran out to wake up the students to the fact that we had a football team that was out to win. This meant it needed the support of the fans. The cheering done at these assemblies always arouses a desire in the pupils to attend the games.

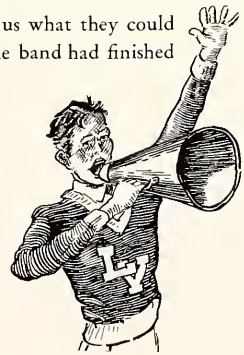

With the aid of John Caldow, captain of the boys, Gaillyn Champley, of the girls, and the rest of the crew, this year proved to be a bright and successful one for our cheerleaders.

TENNIS CLUB

Row 5—H. Chellberg, M. Lehman, M. Walkers, V. Jeske, A. Hockerts.

Row 4—R. Mattson, K. Wynn, M. Dyson, L. Gerber, L. Guilfoyle, I. Dietz, M. Anderson, V. Nyborg, A. Bowman, M. Kemper, M. Grassman, E. Pranky, L. Geisheimer, M. Clemens, L. Zolot.

Row 3—M. Meier, A. Correa, F. Gunther, F. Haimson, E. Lamberg, D. Sanneker, G. Norton, D. Swanson, D. Ambrose, C. Muellemann, L. Sawottke, D. Kohn, M. Kositchek, M. Cammarata, M. J. Nolan, M. Cheslow.

Row 2—E. McConnell, G. Leibundguth, G. Graves, P. Walsh, M. Shemel, M. Janeich, J. Southard, D. Arkin, F. Pedtke, R. Goldstine, U. Maithner, A. Fioretti, B. Steen, M. Fader, C. Swanson, H. Hartung.

Row 1—R. Welser, D. Sherpitis, B. Eichenlaub, R. Jansen, L. Moscinski, F. Tallman, L. Peterson, R. Gierens, J. Anderson, M. Hultman, H. Johnson, M. Mandigian.

DANCING CLASS

Row 4—K. Johnson, E. Lamberg, D. Sonneker, A. Treskett, M. Schlotthauer, E. Kauffmann, V. Frost, E. Mirkovich, L. Spiegelhauer, M. McCole, C. Karatz, J. Lawrence, M. Van Den Bosch, F. Tallman.

Row 3—J. Saverius, E. Billing, H. Wagner, R. Gierens, H. Newman, L. Schwalge, A. Siller, I. Kemper, D. Becker, L. Hofer, J. Klein, J. Koloms, M. Oliva, G. Stasinos.

Row 2—A. Libberton, E. Dickow, D. Schmidt, R. Vylimek, L. Nordell, M. La Gross, V. Elsasser, M. Hunter, M. Shemel, R. Jansen, D. Levin, M. Benz.

Row 1—M. Lockett, R. Tregillus, M. Katz, D. Ransom.

G. A. A. BOARD

Row 2—M. Scanlan, N. Bien, J. Brailsford, L. Cohen, E. Conkey, E. Spitz, V. Mey, M. Trainor, D. Zaske.

Row 1—H. Eichner, M. Nordseth, R. Cammarata, N. Parker, D. Rowley, F. Lorenzen, V. Kasch, M. Werhniak, U. Blitzner, K. Wynn, E. Lorig.

Tennis

Dancing Class

G. A. A. Board

Ursula Blitzner

OVER THE TOP

G.A.A. BOARD

Row 2—H. Zelzer, V. Kasch, F. Lorenzen, V. Blitzner, K. Wynn, E. Conkey, D. Brailsford.
Row 1—M. Nordseth, L. Cohen, M. Chew, H. Eichner, M. Werhniak, M. Schroeder, D. Raleigh, N. Bien, M. C. Trainor, R. Hergert.

GAMES CLASS

Row 4—V. Kasch, U. Blitzner, V. Mey, F. Lorenzen, H. Chellberg, V. Jeske, M. Taylor, L. Berman, M. Kositchek.
Row 3—E. Murray, F. Issac, D. Ambrose, W. Walker, L. Kolasinski, R. Goldstine, G. Leibundzuth, B. Itkin, V. Bucko, H. Johnson, E. Erickson.
Row 2—M. Cole, A. Smith, M. Oltman, B. Trigourea, D. Arkin, R. Harris, M. Clemens, D. Sonneker, U. Maethner, R. Jensen, L. Gribbens.
Row 1—J. Leibundguth, M. Cheslows, E. Winter, P. Knight, R. Gierens.

GIRLS' LEADERS

Row 3—M. Werniak, N. Parker, D. Karlsen, H. Yonan, V. Kasavich, L. Buck, R. Dumele, M. LaCross.
Row 2—D. Wolf, B. Cheney, E. Conkey, H. Chellberg, G. Larson, K. Price, B. Hannema, H. Giese.
Row 1—M. Hunter, V. Kasch, F. Lorenzen, U. Blitzner, K. Dan, M. Brown, V. Mey.

G.A.A. Board
Games Class
Girls' Leaders

FALL COMMISSION
Row 2—J. Keenan, M. Bowditch, B. Schildge.
Row 1—M. Brown, B. Graf.

THE LUCKY SIX

THE election is on! Heads are gravely bowed over white ballots. Minds are swayed by recollections of posters, tags, and promises, Whispers are heard as students beg classmates to vote for their deserving friends. Finally the important decision is reached! Each individual selects three girls and three boys who are his choice for commissioners. Here begins an exciting, eventful day. The eager, hopeful eyes of the candidates and their cheering friends keep watch over the bulletin board. Each potential candidates's heart is at the same time heavy with fear and light with hope. Thoughts constantly stray from the work at hand.

After hours of waiting, the climax of the day arrives. The election returns are in! The results are posted! The fall commission consists of John Keenan, generally known as "Jocko," the boy with the winning personality, president; petite Betty Graf, the sparkle of the commission, vice-president; humorous big Bill Schildige, treasurer; easy-going Meriba Bowditch, "the lassie in plaids," secretary; Kenny Rogan, "the good-looking Irish boy," and pretty, captivating Marge Brown, social committee. Thus comes the end of a perfect day for the lucky six.

An enthralling cycle of events follows. The commission sets about to make the fall '36-'37 semester an outstanding one. The first school dance is held during the first few weeks of the new semester. With the coöperation of the room delegates, money is collected for the Parent-Teachers' Association.

DO YOU know what the white corduroy jackets with the little red circle on them worn every Wednesday by distinguished girls in Lake View really mean? Well, we'll tell you. The Senior Girls' Service Circle! Couldn't you guess?

Let us say that the Circle may be compared to a little community with Miss Lenore Suder (intimately known as "Mom" to her "citizens") as the mayor, presiding over the community which consists of twenty-five outstanding first-semester senior girls. Being *on the march* toward higher and better things, as is every industrious village, this energetic group seems to be a step ahead of other communities in sociability and usefulness.

That eagerness to help others is the keynote of this organization is shown by its willingness to assist at such functions as the drama, Parent-Teachers' Association meetings, the operetta, the band concert, the RED AND WHITE luncheon, and the occasion which is the delight of every member—graduation exercise.

The girls feel toward each other a sisterly relationship. This is due, perhaps, to the fact that at the beginning of the semester each one gives a synopsis of her life, thus making the members better acquainted with one another.

From this brief review, don't you agree that the end of the semester, when all these good times and pleasant associations must cease, rolls around all too quickly?

WHITE JACKETS

SENIOR SERVICE CIRCLE

Row 3—J. Norman, M. Hitch, E. Conkey, J. Sandstrom-Bofinger, H. J. Noble, N. Bien.
Row 2—K. Dan, M. Brown, M. Isitt, V. Verdos, L. Loew, B. Fries, H. Tollstam, J. Brailsford, A. Overby, V. Kasch, C. Jais, G. Larwon, P. Zia, K. Price.
Row 1—C. Frankel, V. Thompson, E. Hafner, J. Barrows.

OUR

WHO of us can forget the long days spent at Greeley, Hamilton, or Ravenswood? It seems such a short time ago that we carried books by the dozen, and studied into the wee small hours of the night. Those were the days when the girls wore short dresses, and the boys donned knickers. When little successes and disappointments seemed so important, and the aim to please prevailed in all.

How homey and unaffected were the surroundings! It is probably this memory that remains uppermost in our thoughts. For how different from those branches

FRESHMEN

is the main building. Remember, seniors, your first day at the main, the strangeness, the endless turning corridors, the great number of teachers, the hordes of new classmates, and the realization that childhood days were over and life was starting in earnest?

It is our freshmen who are living reminders of past days. Looking at them we see ourselves, as we were, two, three, or four years ago. Again we see the image of the branch we attended—not exactly a citadel of beauty—but a place where we first began our march toward higher ideals.

A WARM GREETING

MISS TAGGART
WILLIAM STENSTROM

IT'S to that little old school building, once red but now dark with time, that our attention turns.

Ravenswood—forever in the hearts of those who stopped there briefly and then passed on. We will always hold the memory of it dear, for it gave us a warm greeting as we entered, fresh and eager to start school life in Lake View.

Wide friendly corridors and groups of business-like young people greet all those who come as promising "freshies". We wonder if you know that these very freshmen are to be our school's future leaders. In their midst is that ever cheerful person, Miss Taggart, Ravenswood's principal, always the students' counsel and friend.

Among Ravenswood's young satellites is a group of selected students to meet rising problems that always seem to pop out from every corner. This problem-solving group is the Ravenswood Council, the officers of which are George Revensz, chairman; Anne Henry, co-chairman, and Marshall Levenson, secretary. One of their most important duties is to take charge of the assemblies conducted by the student body.

After taking one last lingering look at Ravenswood's clean and orderly corridors crowded with students, and after peeping in at Miss Taggart who is sitting at her desk writing, we saunter down the hall, sadly close the door of the small branch, and say farewell to Ravenswood.

HAPPY MEMORIES

MRS. RUDDICK
MISS HARVEY

GREELEY! The beginning of the march! Here the first, somewhat faltering, steps are taken and the pupils swing off *on the march* through high school. And where could be found a more friendly place for bewildered freshmen, plunged to the insignificant status of beginners in high school, than the Greeley branch of Lake View, where a warm welcome awaits them?

Greeley, with its friendly atmosphere of smooth efficiency makes the in-coming student at once aware of this new world that is opened before him. Here pupils fired with ambition and eagerness are helped to make adjustments in their school life. A feeling of security is instilled in them through the sympathetic patience and experienced guidance of Mrs. Ruddick and the faculty.

The above are only a few of the many attractive features at Greely, and, although there is a very complete program of "home" activities, each student is made to feel that he is an integral part of Lake View by attending occasional assemblies at the main building and by reading the *Lake re View.*

Greeleyites look with great anticipation toward that time when they will continue their studies at the main building. Although the march is leading them from the hospitable halls of Greely their loyalty remains. Many happy memories of days spent under its sheltering roof, they carry with them on their march.

THE FIRST STEP

MISS EIBERG
AND ASSISTANTS

HAMILTON, bearing itself beneath Lake View's banner in its quest for knowledge, pauses long enough for us to obtain a fleeting glimpse of its active life during the past school year.

Classes were made more interesting by the ingenuity of the students and the encouragement of the teachers.

One English class presented a puppet show of the *Merchant of Venice*. The script was written by the class under the direction of Margaret Witz, Helen Laknar, Alice Beyer, Florence Moeel, and Judith Guss. The life-like puppets were enhanced by their gay and colorful costumes and the delicate lighting effects.

Several divisions were engaged in a comprehensive study of the Lake View Community, which required careful research.

The achievements of Hamilton this year have been due to the coöperation of the student body and an efficient teaching staff, headed by the competent and considerate Miss Eiberg. Mrs. Yates, Children's librarian of the Hamlin Park Branch of the Chicago Public Library, deserves special mention because of her valuable assistance to the student body of Hamilton.

The year has passed, leaving active Hamiltonians full of pleasant memories and with a ready desire to carry on with new zest and vigor in Lake View's New Year.

GREELEY SCRAP BAG 201
Row 3—A. Wolf, J. Frankel, J. Radcliffe, H. Carlson, L. Bernstein, N. Lallos, S. Corman.

Row 2—I. Bartow, J. Wehler, B. Quist, R. Edelstein, N. Ferguson, D. Gerley, G. Harris, M. Harris, B. Miller.
Row 1 — M. Caruso, M. Cohen, M. Berliant, F. Smulski, M. Gray, F. Borelli, J. Smith, A. Johnson, R. Landis.

GREELEY DIVISION 105
Row 3 — N. Lucckese, J. Berg, I. Poli, M. Cacioppo, J. Williams, A. Sorin, E. Lamphinidis, G. Daniels, M. Maggi.

Row 2 — E. Kersch, B. Semon, R. Rohrheimer, L. Eisenheis, H. Braidwood, B. Bridewell, D. Rocthpe, M. Nordin, J. Tincher, K. Theodorakos.

Row 1—R. Harris, F. Bauer, M. Swanson, D. Zoller, R. Norin, A. Vergauwen, J. Meyer, M. Schultze, F. Katz, A. Sebastian.

GREELEY DIVISION 202
Row 4 — M. Kinkle, L. Crowe, H. Lund, J. Carter, R. Finnerman, E. Sargis, D. Simmons.
Row 3—I. Wiehe, S. Bess, R. Pearson, J. Gustavson, M. Daniels, B. Nandell, M. Festoso, M. Nagorsen, D. Rudhman, N. Saidla.
Row 2—E. Vesconte, D. Carlson, J. Hastings, P. Liskutsos, H. Hawkins, W. Milde, P. Gold, W. Neidy, H. Elaud, M. Grothmann.
Row 1 — D. Rayborn, A. Stromblad, M. Drenkmann, R. Kaye, J. Smith, L. Lehmann, M. Cody, G. Hedlund, E. Allard, A. Brandt, C. Ganacas.

GREELEY—304
Row 3 — M. Graves, J. O'Connor, B. Bonikowski, B. Moose, L. Hick, J. Sammartino, K. Luinlan, H. Hess, F. Good.

Row 2—D. Daniels, L. Lopreste, I. Pallis, J. Gourley, C. Lorch, J. Norbin, L. Stevens, P. Steinberg.

Row 1 — G. Wilson, L. Holmes, R. Joss, M. Cunningham, D. Mogren, R. Bowman, J. Landgraf, P. Natli, L. McCole, D. Smith.

GREELEY DIVISION 7
Row 3—B. Iglow, M. Baer, R. Hurt, J. Gagen, F. Carr, C. Birkemo, M. Crofford.
Row 2 — R. Miller, G. Granger, E. Cohn, C. Fisher, J. Rost, M. Wright, S. Alban.

Row 1 — S. Nelson, M. Pearsall, F. Herman, S. Myers, P. Byford, F. Charem, A. Burr, M. Miller.

GREELEY DIVISION 301
Row 3 — M. Hogan, E. Brauns, D. Hall, D. Larson, E. Weber, S. Woolman, G. Anderson, E. Edwards, A. Lorreste, M. Miller.

Row 2 — G. Boosalis, E. Haury, P. Wise, R. Marino, E. Derner, M. Lautenschlaeger, M. Lalumia, F. Sipari, L. Pugh, A. Loyland.

Row 1—F. Butterbaugh. G. Brown, B. Wells, R. Johnson, L. Zackrison, M. Showel, R. Isbrandt, V. Seaton, J. Jones, M. Roberts, K. Maki.

GREELEY DIVISION 103
Row 3 — C. Clauson, A. Nicholson, A. Lynch, J. Angel, R. Daly, R. Uhrich, S. Borinstein, L. Cook.

Row 2—D. Cobb, D. Sedrick, S. Nordin, J. Liner, I. Casey, M. Winn, D. Castro, B. Stregman, R. Hefner.

Row 1—L. Carlsen, K. Powell, M. Thomopulos, M. Schmidt, V. Michel, B. Funk, L. Theodore, M. Raber, C. Glimm.

GREELEY DIVISION 205
Row 3—S. Michael, H. Levin, A. Pecoraro, H. Levin, L. Sargis, N. Carr, S. Harris, E. Boltax, B. Carter, M. Sax.

Row 2—S. Haber, D. Stern, H. Cheney, H. Wolf, G. Chioles, R. Shebs, L. Greenberh, J. Nielsen, M. Krauits, F. Katz, L. Bieschke.

Row 1—L. Haley, M. Coleman, L. May, S. Taylor, F. Rest, W. Berman, J. LaFayette, S. Dane, G. Rugg, H. Eisman.

GREELEY DIVISION 204
Row 3 — J. Doggett, G. Johnson, A. Wahlquist, E. Novak, M. Elsasser, R. Kalech, C. Weinfortner.
Row 2—K. Prinz, H. Fabian, V. Sodergren, D. Saltsman, A. Rasmussen, E. Haas, A. Bergman.
Row 1 — J. Thomas, R. Betti, A. Angell, L. Meier, E. Tamandl, L. Guy, M. Delaney.

GREELEY DIVISION 303
Row 3 — M. Shahboz, L. Peddicord, B. Meyers, N. Rosy, B. Brownlee, A. Renella, D. Koenigsberg, M. Scherb, N. Joseph, V. Schulz, H. Cywan.

Row 2—J. Meyers, E. Krivan, L. Buckingham, N. Latchin, E. Springer, E. Lazar, J. Sandberg, F. Bockhaut, A. Lucken, B. Williams, M. Hanson.

Row 1—J. Hellman, B. Nattolini, M. Brown, M. Carette, M. Willard, B. Hayslip, N. Swanson, R. York, M. Blaeser, G. Springer.

GREELEY DIVISION 1
Row 3—C. Bergquist, M. Goldman, J. Sherman, F. Silsby, J. Scimeca, W. Holm, R. Hedges, W. Swanson, T. Izenstark, J. Bodenheim.

Row 2—L. Gilford, J. Levy, V. Dobrauz, M. Taylor, J. Levine, V. Tumpeer, M. Parula, N. Bickle, D. Wiesfuss, D. Lipman, C. Frankel.

Row 1—B. Golman, L. Hockman, D. Birkenstein, D. May, B. Hughes, M. Franz, H. Fine, M. Soderstrom, R. Edickson, I. Mayer, L. Afner.

GREELEY—101
Row 4 — B. Jensen, R. Raffles, C. Benson, J. Ginsburg, A. Zechman, R. Lesman, E. Saperstein.

Row 3—S. Redke, A. Widmark, B. Hall, H. Schechtel, C. Keenan, F. Arrigoni, S. Yoris, P. Isacson, D. Schwab.

Row 2—J. Conley, R. Blood, E. Edelman, G. Britt, S. Pera, R. Martin, I. Spolar, H. Stephanidis, L. Weintroub, T. Brownstein, D. Herringshaw.

Row 1—I. Buchman, J. Caligiuri, D. Wren, J. Perlman, R. McGuire, B. Feldman, M. Cole, A. Barnett, D. Dunbar, R. Morrow, G. Loeffler.

GREELEY DIVISION 8B
Row 3—G. Ollry, M. Kroll, E. Wietz, P. Mandik, L. Stromblad, H. Schmidt.

Row 2—A. Sgdel, F. Petacque, J. Vogelsang, C. Melhman, L. Merensky, B. Rosenberg, B. Scharff, J. Namos.

Row 1—R. Os, P. Klein, W. Sanders, B. Reardon, L. Schooler, J. Rosenbloun, D. Aschs.

GREELEY DIVISION 10б
Row 4—C. Hattman, I. Goldberg, S. Rissman, N. Blumenthal, L. Kaplan, L. Bromilow, R. Sacks.

Row 3—M. Le Vand, O. Helstrom, E. Jaffe, R. Katz, R. Wilson, J. Morrow, O. Yablong, A. Allweiss, R. Bergeron, L. Weimer, V. Thickersham.

Row 2—K. Bayer, L. Ecker, H. Karagianes, B. Shiffman, R. Chrablow, N. Blum, L. Epstein, R. Benson, C. Killian, G. Yonan.

Row 1—B. Bell, H. Lewis, G. Damman, B. Le Vine, E. Klein, K. Weiss, J. Stern, W. Balson, M. Lucas, R. Penley.

GREELEY DIVISION 8A
Row 3—J. Goldstein, J. Haropulos, W. Brasel, C. Kerwin, R. Halperin, R. Billman, P. Carlson.

Row 2—I. Itkin, M. King, B. Johnson, U. Bond, M. Filpi, E. Gourley, E. Golby, L. Katzin.

Row 1 — R. Gragg, J. Hughes, J. Allen, C. Brown, H. Johnson, H. Allentuck, C. Justiz, J. Burke, S. Cohen.

Greeley Experimental Group

Row 1—Patsy Wise, Rose Marino, Margaret Miller, Kenneth Maki.
Row 2—Madeline Roberts, Ruth Isbrandt, Ruth Johnson, Gale Brown, Florence Sipare, Marie Hogan, Morris Showel, Stanley Woolman, John Jones, Amber Layland, Georgia Booslaes, Mary La Lumia, Dorothy Larson, Genette Anderson, Betty Hostee, Ray Schifo, Florence Butterbaugh.
Row 3—Anna Lapreste, Lillian Zackrison, Elaine Edwards, Betty Wells, Darleen Hall, Eileen Haury, Eve Weber.

Greeley G.A.A.

Row 3—M. Willard, D. Hall, E. Edwards, M. Miller, R. Miller, J. Meyers, F. Borelli, R. Harris.
Row 2—B. Thomas, M. Coleman, E. Neidert, B. Quist, M. Lutjeans, R. Landis, V. Wickersham, M. Cohen, L. Foster.
Row 1—C. Dettinger, E. Jeffers, F. Gool, R. Gragg, B. Wells, A. Wahlquist, J. Norbin, A. Lucken, K. Gamble.

Greeley Girls Chorus

At Piano—H. Braidwood, E. Kersch.
R. Rohrheimer, F. Bauer, A. Sebastian, A. Brandt, J. Gaida, J. Williams, J. Tincher, M. Norden, L. Eisenbeis, E. Allard, G. Daniels, M. Swanson, E. Vesconte, A. Stromblad, C. Rogers.

Greeley Glee Club

Row 3—T. Peterson, E. Carlson, R. Pinley, J. Smith, S. Baske, A. Vergowen.
Row 2—P. Reiner, M. Lasser, E. Lund, B. Rudolph, E. Wolfe, D. Orizethi, A. Galotti, J. Smith, A. Horgland, R. Brown, H. Trylo.
Row 1—E. Merza, J. Wilson, F. Borelli.

"S.O.S." Playing "Julius Caesar"

Jimmy Frankel, Joseph Kahl, Denise Friechman, Arnold Wolf, Burton Weitzman.

Greeley S.O.S. Playing Julius Caesar

Row 4—J. Latimer, W. Evans, A. Sargis, J. Crankel, W. Jirik, D. Hammond, A. Wolf.
Row 3—S. Miller, J. Wehlen, B. Muth, E. Neidert, L. Koszdin, M. Ruderman, V. Love, D. Sumann, B. Kaganoff.
Row 2—J. Hallenstein, J. Samuels, D. McKnight, V. Tanner, N. Lilienthal, L. Manfield, S. Berry, M. Benjamin, R. Lieberfarb.
Row 1—S. Klein, P. Ellis, C. Lindberg, P. Stone, R. Ross, Mrs. Topping, D. Criedman, B. Weitzman, V. LaPorta, J. Isaac, B. Kaufmann.

RAVENSWOOD
DIVISION 2

Row 7 — J. Laverty, R. Golden, E. Donohue, M. Colling, M. Kallstrom, M. Swenson, A. Neinast.
Row 6—M. J. Bauer, E. Carlson, C. Nelson, A. Weller, H. Vartaresian, J. Magerl, P. Falcott, M. Kagarakis.
Row 5—Bernice Fischer, M. Bode, E. Justus, V. Anderson, P. Uurtamo, J. Anderson, M. Flotrow, E. Gingerella, P. Featherston, S. Wagner, E. Robinson, E. Frank, E. Holder.
Row 4—M. Miffelson, A. Nixon, L. Ellwood.
Row 3—J. Layton, E. Setterbert, D. Weirick, M. Miller, W. Evans, Wm. Podaviltz.
Row 2 — M. Miller, W. Evans, W. Podavilts.
Row 1—R. Lundbom, F. Lenz.

RAVENSWOOD
DIVISION A. H.

Standing—D. Magnuson, M. Carlson, D. Engquist, W. Stenstrom, L. Rondenet, W. Dennis, I. Demoling, G. Nordeen, J. Hassil, C. Weiland, D. Brown, H. Gooris, A. Hogan, E. Gooris, B. Stromeyer.
Row 6—R. Weppner, M. Ruppell, A. Hovagimian, J. Schutte.
Row 5—L. Wheeler, R. Champley, R. Graef, B. Rice.
Row 4—R. Rosasco, R. Goldblatt, V. Griffith, E. Mattson, S. Leonard.
Row 3—M. Frank, D. Barlas, T. Mabbett, P. Giacinto, O. Meyer.
Row 2—R. Dunphy. I. Crossiboon, P. Van Buskirk, R. Cowles, J. Reichert.
Row 1 — S. Leyser, V. Schroff, L. Stanley.

RAVENSWOOD
DIVISION 4

Row 6—M. Wilfong, F. Manning, L. Bartnek, C. Buehrer, L. Patino, K. Boberg, R. Barr, P. Askounis.
Row 5—D. Grubel, V. Smith, R. Morris, L. Ford, W. Bishop, L. Steiner, M. Landuyt, E. Gillette.
Row 4—M. Karalus, D. Cooper, T. Leeson, R. Hills, T. McKenna, J. Harrop, M. Parsons, C. Coe.
Row 3—L. Hult, H. Hook, M. Olson, J. Cody, D. Horning, M. Hahn.
Row 2—F. Cotterell, F. Kehde, E. Sandstedt, V. May, J. Prestiano, G. Schmiegemetr.
Row 1 — B. Henry, M. Thompson, A. Stuzel, B. Reichl, R. Shields.

RAVENSWOOD 1

Row 5—B. Merrel, B. Ogron, H. Strohm, A. Weinberg, R. Stern, N. Smith.

Row 4—G. Zogratos, B. Trigonrea, R. Swanson, L. Peterson, M. Long, J. Peterson, T. Marx.

Row 3—H. Johnson, M. Howard, H. Oswald, J. Ford, J. Dennis, J. King, L. Fisher, P. Dell.

Row 2—D. Neuenfield, S. Patton, E. Stern.

Row 1—D. Keller, N. Gordon, E. Wren, B. Miller.

RAVESNWOOD GAA

Row 4 — M. Kane, A. Schrader, J. Anderson, M. Kallstrom, P. Uurtamo, M. McHugh, J. Monson, D. Eckert, V. Griffith, B. Rice, A. Henry, M. Landuyt, F. Fallon.

Row 3—R. M. Howe, D. Fink, S. Weckman, E. Echeiffers, J. Erickson, G. Nordeen, M. Ruppell, D. Enquist, E. Gooris, A. Hovagimian, E. Robinson, J. Bridge, D. Betner, E. Hofmeister, L. Patino, B. Westermeier.

Row 2—M. Lynch, P. Zasimovich, D. Grubel, M. Karalus, H. Hook, R. Birkner, M. Feiler, M. Flotron, E. Carlson, E. Gingerella, F. Rudolph, C. Spears, L. Glavas, L. Mitchel, E. Gillette, I. Demoling.

Row 1—H. Stahl, A. Weller, J. Laverty, R. Rosasco, M. Miller, L. Stanky, J. Prestiano, M. Hahn, M. Thompson, B. Henry, E. Frank, V. Smith.

RAVENSWOOD DIVISION 3

Row 7—D. Henning, V. Anderson, R. Baskin, A. Henry, G. Rexesz, R. Brockmeier, B. Westermeier, V. Benwitz, E. Fallon, N. Priss.

Row 6—W. Mueller, J. Jordan.

Row 5—J. Babilla, M. Kane, D. Fink, R. M. Howe, M. Reber.

Row 4—A. Heiberger, G. Werdell, M. Kopp, L. Ellingsson.

Row 3—R. M. McDonald, M. Buell, E. Aquilio, S. Beck.

Row 2—N. Topits, D. Papke, K. Christmann, E. Kundert, D. Carroll.

Row 1—R. Reidoles, M. McHugh, M. Barr, E. Shine.

HAMILTON
DIVISION 106

Row 3 — J. Stoike, M. Hirschfelder, R. Vedrine, J. Fidl, A. Scaletta, A. Dorner, D. Kaiser, H. Klein.

Row 2—V. Govedarica, D. Lindstaedt, E. Schroener, J. Levin, G. Carpentier, D. Poppenga, W. Richter, R. Govedarica, Miss Ella Vernoua.

Row 1—J. Lavender, D. Driessen, S. Frey, W. Tews, L. Clemens, H. Stasiak, F. Gladstone, J. Corcoran, L. Guild, E. Kulovitz, W. Grass, J. Welch.

HAMILTON
DIVISION 210

Row 3 — E. Bussell, W. Schneider, V. Garrity, J. Isitt, E. Wedrall, J. Victor, G. Grote, N. Schimmel.

Row 2 — V. Miceli, H. Veith, J. Mullen, R. Shields, J. Adams, H. Frost, E. Fed, C. Katsaros, M. Tonkinson, M. McNulty, C. Erdean.

Row 1—G. Johnson, R. McGuire, J. Boyd, M. Bates, L. Conrad, M. Kamps, L. Raymond, B. Born, I. Gwinn, M. Grooms, Z. Simich, E. Kinzelmann, Miss Herrmann.

HAMILTON
DIVISION 110

Row 4—R. Kerns, R. Dernick, J. Garvey, M. Katigh, T. Knight, R. Cheetham, J. Mosley.

Row 3 — J. Revesz, R. Kryscha, E. Rehland, M. Schumacher, P. Witak, M. Evans, G. Gianacopulos, A. Depersio.

Row 2—C. Welter, H. Williams, J. Richman, L. Balshuseman, A. Mulhern, C. Whipple.

Row 1—V. Finlayson, V. Wilson, R. Carlson, A. Wells, M. Schumann, E. Larson, D. Reiser, B. Biadorn.

Front Standing—H. Bucko.

HAMILTON
DIVISION 308

Row 3—A. Gross, C. Kelly, C. Krause, R. Meins, V. Court, G. Novak, L. Netzel, J. Polster, F. Konitzer, R. Hunt.

Row 2—E. Ohrdof, M. Kisner, M. Meyer, S. Narbut, M. Palmer, D. Burback, A. Kost, H. Mueller, M. Hemminger, A. Herzeg, H. Dallach.

Row 1—D. Bruckner, B. Roesner, H. Boyer, M. Mayer, F. Aha, S. Gutt, L. Riermaier, L. R n f, A. Weihs, A. Paepke.

HAMILTON
DIVISION 204

Row 3—E. Bohn, B. Baxter, D. Roock, I. Heinschenk, B. Mantanes, E. Datson, A. Loiacano, A. Carlson, L. Fett.

Row 2—J. Mantanes, F. Bidwell, C. Dallmann, J. Kroll, S. Gehring, F. Merz, M. Sanfillippo, J. Minzghor.

Row 1—D. Sturgis, E. Shay, A. Wolf, D. Gough, M. Niemiec, L. Schalk, C. Lutz, V. Derr, G. Baumann.

HAMILTON G.A.A.

Row 3—L. Raymond, S. Rowell, D. Schubel, H. Ducker, M. Harris, J. Jaeger, M. Kiener, M. Somers, J. Stolke, D. Kaiser, A. Paepke, A. Hergig.

Row 2—C. Katsaros, M. Hemminger, O. Gimusith, A. Schritter, H. Puder, A. Volk, G. Koerdrek, E. Radermocher, J. Corcoran, M. Radermocher, M. Milz, R. Sawottke, M. Gross, M. Reder, J. Lavender, Z. Simich.

Row 1—G. Wakeham, S. Clemens, M. Endean, B. Schultz, P. Witak, E. Hoffman, W. Lews, S. Frey, B. Bladorn, M. Tonkinson, M. Gillison, J. Welch.

HAMILTON
DIVISION 109

Row 3—L. McCrath, V. Laun, J. M. Prell, H. Figura, M. Zoder, J. Jaeger, D. Williams, M. Harris.

Row 2—F. Durning, J. Foy, H. Hansen, M. Gillison, L. Bahr, M. Brendel, H. Gillmann, B. Wilhelm, S. Rogne, H. A. Vlasak.

Row 1—J. Jarr, R. Geldigan, K. Roman, L. Millmore, P. Benn, J. Bosler, T. Masarack, R. Maronde, L. Bauer.

HAMILTON
DIVISION 206

Row 4—V. Nunes, J. Martin, L. Lynch, G. Roll, D. Baker, F. Jezischek, M. Berott, S. Aelerly, G. Phillips, M. Kirsch, F. Dykes.

Row 3—A. Hartmann, G. Lenz, B. Rosine, W. Hellriegel, M. Gerlys, M. Popp, S. Vougis, E. Piff, N. Johnson, S. Buegel.

Row 2—L. Ahlmann, B. Orcher, R. Cohen, V. Guenther, S. Regent, A. Peters, B. Brentano, E. Bischoff, J. Jeffries.

Row 1—G. Johnson, A. Tripoli, R. Pfeifer, L. Kulas, E. Bertram, J. Scolli.

HAMILTON
DIVISION 209

Row 4 — K. Radtke, A. Horvath, W. Avery, D. Van Skike, A. Gibbon.

Row 3—M. Schnoor, W. Cassin, C. Baron, J. Abuja, E. Schodtler, E. Citron, R. Evers, R. Klein, R. Humbert, C. Huettner, C. Gianeopulos.

Row 2 — M. Scanlon, H. Hack, N. Gierke, E. Lussnig, R. Schneider, S. Gottstein, E. Kupsche, M. Tarabа, L. Burmeister, L. Nelson, J. Ray, L. Chrastka.

Row 1—E. Jones, S. Grabow, E. Kocurek, D. Underman, C. Hammond, R. Haarman, L. Pierson, M. Rohloff, C. Schroeder, A. Pavlik, L. Stockinger, M. Huber.

HAMILTON
DIVISION 208

Row 4—M. Frank, D. Zillner, E. Frey, M. Gruskovnjak, E. Latteier, M. Yurschak, L. Schildberg, R. Roltsch, V. Zapel, B. Schmitt, O. Grmusich.
Row 3—L. Moritz, F. Mariottini, B. Karu, A. Lombardo, B. Benning, E. Radermacher, G. Wakeham, L. Oldham, A. Friehage, M. Henry, A. Schrieter, O. Overn.
Row 2—A. Hansen, R. Sarottke, M. Milz, E. Markert, H. Neubauer, M. Anderfack, D. Schubel, O. Loosevelt, H. Bordin, H. Janet.
Row 1—R. Carlson, F. Trophenbaum, W. Gietierrez.

HAMILTON
DIVISION 309

Row 3 — E. Hoffman, C. Sporleder, A. Volk, R. Feller, B. Schultz, Q. Behm, E. Goldenbogen.

Row 2—E. Walter, E. Meyers, H. Puder, M. Reder, F. Georganna, N. Lohse, E. Behm, V. Schneider, A. Haas, R. Happel.

Row 1—D. Sullivan, M. Just, R. Buchey, M. Bronold, J. Roffe, R. Stark, W. Tholke, E. Zilske, H. Rosenberger, W. Triphahn.

HAMILTON DIVISION
HOME ECONOMICS

Row 3—P. Osolinski, L. Luttner, M. Mangiamwli, A. Schroeder, L. Larson, E. Hoch, S. Mariottini, E. Schiff, F. Schimmel, L. Luedemann, L. Lenz.
Row 2—E. Guske, M. Bohr,

J. Gierke, M. Meier, R. Schumann, E. Gehling, F. Peldiak, J. Sullivan, H. Last, I. Tibor, M. Peterson, M. Mills.

Row 1 — F. Gursky, G. Rowell, M. Schmidt, L. Popadich, M. Batrovich, T. Bobrytyke, D. Melchior, M. Somers, L. Zill, V. Peterson.

SINGER

PEEKING AGAIN

ERTISING

AN EYE ON SPORTS

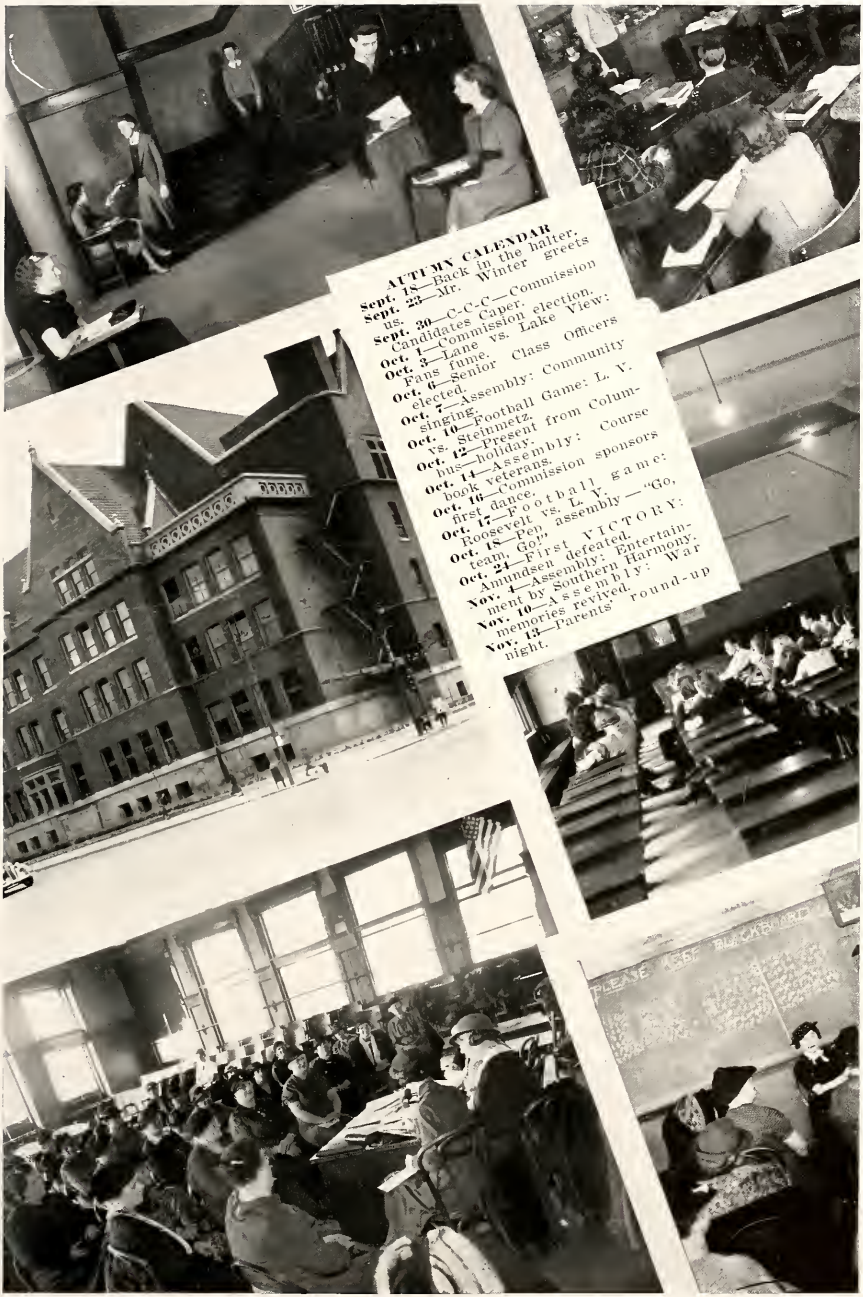
AUTUMN CALENDAR
Sept. 18—Back in the halter.
Sept. 23—Mr. Winter greets us.
Sept. 30—C-C-C—Commission Candidates Caper.
Oct. 1—Commission election.
Oct. 3—Lane vs. Lake View: Fans fame.
Oct. 6—Senior Class Officers elected.
Oct. 7—Assembly: Community singing.
Oct. 10—Football Game: L. V. vs. Steinmetz.
Oct. 12—Present from Columbus—holiday.
Oct. 14—Assembly: Course book veterans.
Oct. 16—Commission sponsors first dance.
Oct. 17—Football game: Roosevelt vs. L. V.
Oct. 18—Pep assembly—"Go, team, Go".
Oct. 24—First VICTORY: Amundsen defeated.
Nov. 4—Assembly: Entertainment by Southern Harmony.
Nov. 10—Assembly: War memories revived.
Nov. 13—Parents' round-up night.

BY HIS WORKS SHALL HE BE KNOWN

LORADO TAFT, in his exquisite sculpture, bequeathed to humanity a priceless legacy—a love of beauty that will not perish. Visible evidence of this heritage appears in cities all over the United States, from ocean to ocean. Several of the artist's works, *Solitude of the Soul*, the *Ferguson Fountain of the Great Lakes*, and *The Fountain of Time*, numbered among his more famous statues, are here in Chicago. Another, *The Pioneers*, stands in Elmwood, Illinois, Mr. Taft's birthplace.

The sculptor, being versatile, did not confine his energies to this type of expression. He also lectured frequently and wrote books, some of which, such as *Processes of Sculpture*, are collections of his speeches. *A History of American Sculpture*, full of humor, and *Modern Tendencies of Sculpture* rank among his greatest literary achievements.

The talent of this artist did not, as if often the case, go unrecognized and unrewarded during his lifetime, for numerous were the honors he enjoyed. Mr. Taft belonged to the American Academy of Arts and Letters and to the National Academy of Design. He served, too, on the National Commission of Fine Arts in 1924, was an honorary member of the American Institute of Architects, and was one of the Board of Art Advisors for the state of Illinois. At both the Buffalo and St. Louis Expositions he was presented with medals. Besides these distinctions, he was given the title of Professorial Lecturer on the History of Art at the University of Chicago and was a non-resident professor of art at the University of Illinois.

It is certain that his masterpieces will always be appreciated and that the acclaim Lorado Taft won while he lived will endure in the years to come as the world pays homage to the soul of a genius.

This doesn't look like Mr. Winter to me.
Russell Clark

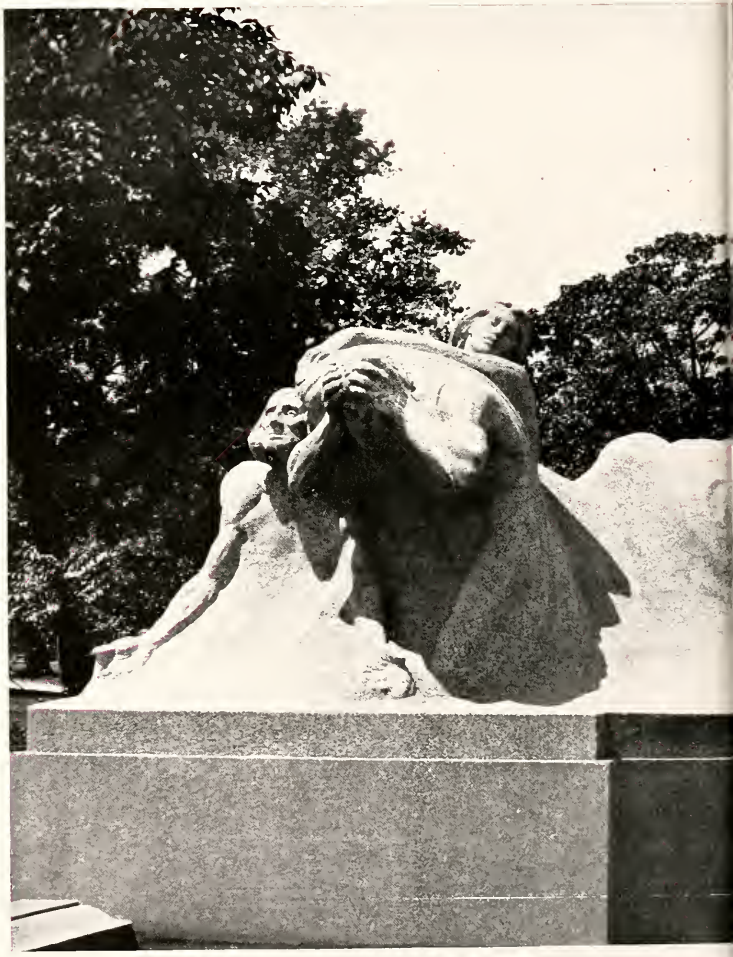

A CAPPELLA CHOIR

Row 4—D. Roger, M. Buckler, S. Klein, F. Jansenn, J. Flower, B. Smith, I. Lipschutz, R. Bryan, P. Westman, G. Mills.
Row 3—D. Wolf, S. Lindgren, N. Barrows, R. Whiting, R. Nelson, H. Sherman, W. Bach, W. McArthur, S. Sodowsky, H. Wilcox, M. Terry.
Row 2—J. Ginnkel, A. Parrish, A. Bowman, B. Beck, C. Schaeffer, J. Austen, M. Werner, D. Dumas, M. A. Macklin, B. Blodgett, G. Larsen, E. Gehring, R. Schnabb, N. Sayad.
Row 1—J. Rost, M. Dyson, E. Michael, A. Freedman, J. Keller, J. French, J. Martin, B. Stern, K. Price, D. Bush, H. Giese, F. David.

"LISTEN TO THE LAMBS"

THE A Cappella Choir is the result of a successful experiment. There are those who will stare at that sentence in wonder. Listen, my children, and you shall hear the story upon which the authenticity of this statement is based.

In the fall semester of 1935, Miss Sweet realized that the time was ripe to undertake the fulfillment of an ambition long buried deep in her heart.

So, the director donned her worn smock and set to work. She used a full portion of bass as a foundation. To this she added equal parts of tenor and alto and finished with a sprinkling of soprano. After working with the ingredients for a few weeks she discovered to her joy and delight that not only did the mixture blend but that it produced results far above her highest expectations. She called the mixture a "choir."

Her discovery was received with enthusiasm by the world closest to her. How would the outside world receive it? There was only one way to find out. Miss Sweet presented her choir to the parents on Open House Night. The burst of applause with which it was received assured its success.

Nor did its popularity stop with its debut. It soon took its place beside Lake View's band and orchestra and shared honors with them in the Seventh Annual Concert, December, 1935.

During the year 1936 the choir added many new laurels to its collection. It broadcast over the radio, appeared at the City Hall, at Lyon and Healy's and at the Edgewater Beach Hotel. In the spring semester it very successfully presented Gilbert and Sullivan's *H. M. S. Pinafore.*

BOOMLAY, BOOMLAY,

ON THE march—that's Lake View and all its organizations, among which the band stands out as playing one of the most prominent parts in the student life. During the fall semester, its loyalty to Lake View was shown by the presence of its members at the football games where they aroused genuine school spirit in the hearts of the fans.

Each year several of the most capable members participate in city-wide contests. Proofs of their musical superiority may be found in the trophy case and hanging upon the walls of the bandroom. Some of its most talented musicians who entered and brought home honors in this year's solo contest are Robert John, Isabele Fagner, Wallace Hurlbutt, Shirley Gottstein, and Constance Deschich.

The Band assisted by the A Cappella choir and orchestra presented its annual concert in December. The music was not only beautiful but inspiring to the listeners. In April these three organizations again united to present the Music Festival which gave the students of Lake View an even more entertaining and delightful evening than the Band Concert had done the previous semester. This shows that it is indeed *on the march* striving each year to interpret tone and rhythm with more skill.

Every girl and boy in Lake View deeply appreciates the splendid training that Captain Walz has given to his pupils. He has made a band that can fearlessly compete with any other one in Chicago and come out on top. We, the students of Lake View are truly proud to claim it as our own.

BAND MEMBERS

Clarinet

Camporini, G.
Fagner, I.
Farrell, C.
Harding, G.
Hausamann, W.
Hintersehr, S.
Kasch, V.
Kilroy, S.
Kroske, H.
Lorenzen, F.
Lutz, H.
Malone, R.
McArthur, R.
Prichett, W.
Ratner, M.
Sanders, H.
Sarley, E.
Sayad, N.
Schlexer, M.
Schnieder, C.
Sontag, E.
Sunden, R.
Weeks, D.
Wiener, W.

BOOMLAY, BOOM

Wells, L.
Wesley, G.

Saxophone

Aigner, H.
Berger, N.
Deshich, C.
Gottstein, S.
Jahn, R.
Leight, E.
Marcus, R.
Varges, T.

Flutes and Piccolo

Birmingham, B.
Danielson, E.
Hampton, N.
Loew, L.
Pring, O.
Rest, H.
Stoike, R.

Baritone

Anderson, B.
Klasen, O.
Lefferts, E.
Peterson, J.

Bass

Black, W.
Demoling, J.
Dorr, E.
Dwyer, H.
McClellan, S.
Spring, N.

Trombone

Baker, H.
Birkenheuer, J.
Bock, H.
Danielson, D.
Levy, E.
McClellan, F.
Mohlin, C.
Nelson, D.
Wehofer, G.

Trumpet and Cornet

Block, R.
Bowen, W.
Faust, M.
Geisert, C.
Gusius, T.
Holmbo, A.
Kamhi, A.
Killman, J.
Rozen, L.
Schwicardi, E.
Shortino, N.
Weiner, F.
Young, G.

French Horn

Dzodzo, L.
Franklin, T.
Milos, N.
Moshure, V.
Scholz, G.
Vukovich, V.
Zia, P.

Bassoon

Fagner, R.
Schnackenberg, R.

Oboe

McAllister, C.
Weismiller, B.

Percussion

Burns, J.
Hamilton, C.
Hannibal, F.
Hurlbutt, W.
Miller, L.

JUNIOR QUINTET

ALTHOUGH not meeting with the same success as our "big boys," the junior quintet has shown the same fighting spirit that is predominate in all the teams Lake View sends into competition.

They started off on the wrong foot and lost a seven-point decision to Amundsen. Following this, they dropped two tough games by one point to Senn and Waller. The former was an overtime game which kept the spectators standing and shouting in frenzied excitement.

In their following games they lost to Lane and Roosevelt because of a shaky start. They came back, however, in their next encounter to show that they were still fighting by taking a thrilling 23-22 victory over Steinmetz.

When Von Steuben, who was so far undefeated, came to play here, everyone predicted our team would be defeated by fifteen points. In the first half these predictions looked all too true. But as the third quarter got under way, our boys gave Von Steuben the scare of their lives by scoring seventeen points. As luck would have it, nevertheless, we dropped the game, 37-32.

Even after losing this tough game the juniors, although slightly despondent, did not give up. They came through with a whirlwind finish, spanking Sullivan, 25-17, and Schurz, 22-10. Thus changing what started out to be a very poor season into a fairly good one.

LIGHTWEIGHT BASKETBALL

Row 2—L. Fogelman, F. Arrigoni, W. Gross, H. Dwyer, F. Edwards, J. Reichstein, J. Keenan, R. Olsons, C. Keenan.

Row 1—L. Sandberg, L. Tadder, R. Mills, D. Gragg, J. Levatino, D. Sturgeon, J. Caldow.

BIG BOYS

A BLAST of the referee's whistle; the shouts of the boys crying, "Toss it here," "Let me have it," or "Don't let 'em shoot," and finally the frantic pleas of Coach Dickerson to "Get in there and fight!" These were only a few of the cries a visitor heard upon opening the door of the gym after ninth period.

You guessed it! It was basketball practice. Six weeks of toil till finally late one Friday afternoon a group of boys, representing Amundsen High School, came over to start the season with us. Although outscored in the first half, our boys came through and won the game, thus opening the season with a victory. Lake View was *on the march.*

After Amundsen they dropped a tough game by three points to Senn, beat Waller by a safe margin, and lost to Lane, 32-22. Over at Roosevelt they hung up No. 1 of what was slated to become a five-game winning streak. When Steinmetz visited us, the Wildcats overcame an 18-6 handicap to come back in the second half and win the game.

They wound up the season with victories over Von Steuben, Sullivan, and Schurz, thereby finishing in second place and sending us into the playoffs for the city title. All dreams of a city championship, however, were smashed when we lost a tough 31-26 decision to Crane Tech.

HEAVYWEIGHT BASKETBALL

Row 3—R. Hyland, J. Morgan, R. Bryan, E. Didtler, K. Sjoquist, A. Grant, D. Feezor, T. Joyce.

Row 2—R. Bauman, L. Tirio, F. Jansen, J. Keenan, E. Spencer, L. Novak.

Row 1—B. Kraft, R. Tagney, H. Umbreit

GAMES CLASS

Row 3—P. DuVall, I. Vogel, L. Raltsch, M. Stuber, D. Sukerman, A. Rohde, E. Lorig, P. Becker, B. Eichenlaub, M. Schmidt, E. Moritz, L. Guilfoyle, B. Maltz.

Row 2—A. Correa, L. Laney, K. Morris, J. Anderson, D. Sonneker, R. Geirens, M. Hunter, E. Gehring, M. Chew, H. Simpson, B. Ream.

Row 1—S. Schaffer, L. Spiegelhauer, L. Hofer, P. Hinley, J. Faley, D. Becker, H. Kunz, L. Krause, M. Baur.

FENCING

Row 3—V. Anderson, B. Guyer, O. Sonnech, D. Hale, F. Kruder, D. Schweider, J. Grauer, F. Haimson.

Row 2—H. Wehlte, M. McGeogh, E. Erickson, M. Grossman, G. Larson, K. Price.

Row 1—C. Simmons, L. Krause, G. Sippil, S. Shaffer, I. Toepfer, E. Conkey, E. Leon.

SIXTH PERIOD GAMES CLASS

Row 4—M. Fader, L. Cohen, H. Lasota, H. McGeogh, E. Moritz, L. Hoffman, D. Boeltcher, D. Zaske, D. Hale, M. Werhniak, B. Steen.

Row 3—M. Nelson, M. La Cross, J. Brailsford, N. Bien, G. Norton, F. Rubin, J. Anderson, D. Ozabal, L. Utter, S. Salkin.

Row 2—D. Kohn, K. Wynn, H. Newman, C. Simons, E. Conkey, H. Johnson, A. Willits, K. Morris, R. Dumele.

Row 1—M. Delaney, F. Lampela, G. Graves, H. Eichner, A. Lind, B. Netzel, M. Hultman, M. Taylor, E. Berman, E. Caplan.

Games Class

Fencing

Games Class

LEISURE TIME CLASS
Row 3 — B. Bethutyndal, E. Melchior, M. Katz, L. A. Roltsch, L. Lietzan, J. Meerbrey, D. Geiser, S. Gordon, K. Moms, V. Kasavich, B. Bickie.

Row 2—H. Hampes, B. Eichenlab, D. Karlsen, J. Anderson, P. Becker, D. Anderson, M. Stuker, U. Blitzner, L. Gribbens, M. Hunter, A. Gohde, D. Sunneker, D. Davies, M. Nelson.

Row 1—B. Netzel, D. Holt, D. Swanson, D. Ambrose, F. Issac, H. Lasota, L. Baylie, L. Gruner, I. Baskin, E. Maltz, R. Jansen.
Front—R. Gierens, L. Krause.

FENCING TEAM
Row 1—A. Lilienthal, G. Pierre, H. Ruben, E. Hocke.

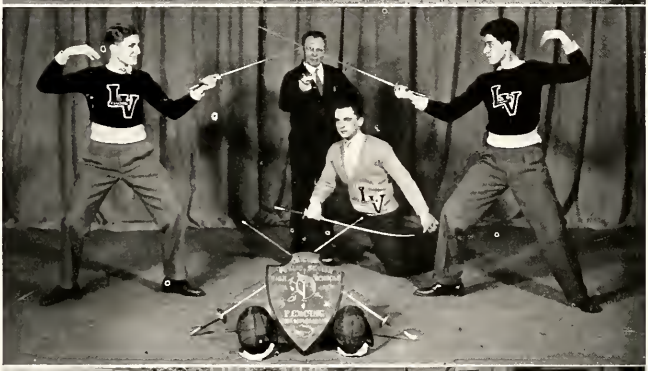

CHEER LEADERS
Row 2—L. Kloss, J. H. Krause, E. Berman, M. Laverty, M. Taylo r.
Row 1—J. Chrisman, Capt. J. C aldow, R. Heilig, W. Gross, W. C Cassel.

From another Jeep.
Sincerely yours.
Diamond Lil
Lillian Kloss

Shuffle Board
Fencing
Cheer Leaders

MISS OLLUM
MRS. KNAUSS

THE MAIN AT LAST

AS SOPHOMORES, we stand on the threshold, thoughtfully peering into the Main. Before our eyes stretch the years which constitute high school—years filled with activities—social and academic.

As aspiring sophomores, we should decide at this point what course we intend to pursue—how we should spend these next three years. There are, for us, the splendid achievements of the honor students to uphold, great past athletic records to break, and the social life of the school in which to participate.

Extra-curricular activities have became an increasingly important part of education and with such a myriad of these as are offered, every one can and should find his niche.

After deciding in what fields we are best suited to apply ourselves, we students should begin our work at once. We who are ambitious enough to interest ourselves in a variety of projects in our sophomore year are usually the ones who at the end of our senior year are the most prominent, and who have benefited the most by our education.

In our work we should not attempt to achieve just a certain number of points, a coveted position, or a prize, but instead we should always remember that the purpose behind our endeavors is to strengthen in us desirable qualities which will be with us all our years.

And so they go marching on—the years—that which was accomplished in each succeeding year opens new roads to explore in the next, as we continue: sophomores, juniors, seniors . . .

DIVISION 315-1

Row 3—M. Ross, S. Wechter, R. Karasik, J. Julge, H. Schoolman, J. Hogeorges, J. Marske, R. Parcels.

Row 2—S. Schulman, S. Grassman, C. Barker, R. Satan, D. Kopp, D. Sobin, G. Hilker, S. Maltz, H. McGuire, G. Werner, F. Porter, J. Sandberg, R. Tetrachila, P. Reiner, K. Thor.

Row 1—J. Kastil, Ballatle Rudolph, C. Johnson, S. Shafer, M. Deshong, Irene Jacobs, A. Mitchell, R. Block.

DIVISION 311

Row 4—M. Wille, K. Erk, E. Weidenbauch, H. Feicht, F. Kuefner, B. Seibert, R. Lintner, M. Olson, E. Helm, E. Koller, I. Hurley, H. Mueller.

Row 3—S. Glaug, M. Geisheimer, R. Sutter, V. Smith, D. Fallbacher, A. Krips, C. Simonis, S. Schmidt.

Row 2—E. Meyer, E. Stedman, G. Bennwitz, R. Bashor, K. Rothenbach, E. Brennenstuhl.

Row 1—A. Witt, C. Puensberger, E. Sigle, M. Wille, R. Lentner, B. Lassan.

DIVISION 322

Row 4—L. Govidauia, B. Werner, J. Stender, M. Greenwell, J. Cochrane, S. Tasovac, A. Repta, B. Isbemer, V. Shankman.

Row 3—B. Laznik, L. Kleinschnidt, H. Lakner, D. Bratsburg, M. Phoenix, V. Copland, M. Hughes, F. Moell, M. Witz, Z. Luck, M. Pontrelly, I. Newmann, R. Freihage.

Row 2—S. Musker, J. Guss, K. Waggener, L. DeCaluive, D. Deutschman, A. Dowling, E. Smyth, F. Anderson.
Row 1—M. Kaskovich, L. Patton, D. Shoultz, E. Schurr, B. Mueller.

DIVISION 116

Row 4—B. Lae, A. Baldwin, G. Wilson, G. Boukas, S. Schiff, J. Slingaby, D. Neal.

Row 3—H. Koloma, E. Lankford, D. Quinlevan, A. Soderstrom, I. Theobald, M. Marsalik, M. Benz, J. Meerbrey, L. Lutzau.

Row 2—P. Argeson, J. Garman, M. Kosterer, R. Schultze, A. Capadona, G. Stasinos.

Row 1—M. Walker, A. Jorgensen, E. Gibson, J. Kolons, Mr. Coe.

DIVISION 203

Row 4—P. Scharfer, H. Riley, J. Gold, C. Cobb, E. Waytula.

Row 3—H. Rosenbaum, M. Harrison, A. Dorsen, N. Hannemann, E. Mirza, A. Braue, M. Atnip.

Row 2—L. Curtis, D. Kay, B. Lanning, S. Keck, N. Walders, J. Oshain, S. Rosenstein, E. Hoagland, A. Paulson.

Row 1—P. Nelson, M. Wechter, D. Hannibal, W. Johnson.

DIVISION 215

Row 4—F. Massman, J. Berman, I. Berg, D. Frochlich, M. Klingbeil, E. Reibling, A. Baumgartner, L. Meisl, E. Schmidt, M. Gylden, A. Himmelberg, R. Kaiser.

Row 3—L. Rothfahn, E. Kauffmann, M. Schlotthauer, R. Vylimek, J. Todack, I. Vogil, J. Hartel, L. Back, L. Granes, L. Baylie, H. Schiltz, W. Krueger.

Row 2—C. Stern, B. Quigley, E. Mielchen, E. Hausler, A. Ashfeldt, F. Pedtke, B. Sobey, E. Welk, L. Giese, L. Grosskiago.

Row 1—A. Colia, W. Rosenbaum, W. Krater.

DIVISION 309

Row 4—B. Blanksten, B. Klein, M. Geschke, V. Barker, J. Hatvaske, K. Rotenberg, L. Solomon.

Row 3—R. Bloomfield, B. Squire, A. Hartung, P. Hogeorges, A. Wendling, P. Long, A. Latushko, D. Jorgensen, A. Bancroft, L. Miller, M. Muir, I. Charone.

Row 2—R. Sayad, J. Joseph, A. Americus, R. Kitson, E. Alworth, W. Clifford, G. Lanoff, W. Markgraf, T. Hurst.

Row 1—A. Stanovich, L. Pattishall, G. Goldman, R. Ray, J. Buxbaum, A. Hartkoff, R. Whitlock.

DIVISION 316

Row 3—A. Tuskett, M. Vandenbosch, D. Govedarica, D. Milstreich, B. Ekvall, T. Knakfus, J. Lundbom.

Row 2—N. Ettchson, L. Carlson, V. Fory, V. Hahn, H. Schulz, S. Roggenbrick, E. Grubel, A. Beyer, M. Conkey, V. Janek, M. Day, R. Schinkel, E. Sandhop, G. Sisco, M. Keller, C. Jolly.

Row 1—M. Deske, M. Norton, E. Schnoer, J. LaVien, L. Damptz.

DIVISION 305

Row 3—M. Lockett, J. Mammano, M. Oliva, W. Owen, J. Prislinger, B. Schneewind, C. Ockert, Ben Lundgren, L. Brandt.

Row 2—H. Lesota, J. Wahl, V. Ewalt, G. Leibunguth, S. Oehlsen, E. Hammer, A. Pasurka, W. Chinn, R. Schneider, G. Brown, W. Joslyn.

Row 1—D. Ozabal, E. Griesser, M. Eisenberg, F. Moon, R. Rubschlager, M. Lasky, W. Feiler, R. Goldstine, R. Hammer.

DIVISION 102

Row 4—F. Angell, W. Parker, J. Kessey, J. Nelson, H. Shrago, M. Benson, M. Kahn, M. Bayme, R. Doupe.

Row 3—E. Rithol, Y. Anderson, B. Pokonny, S. Landers, C. Blum, M. Dactoroff, R. Blum, R. Stenstrom.

Row 2 — B. Buhai, R. Dentsch, G. Kaiser, R. Weisman, H. Durschlag, B. Lomberg, L. Ackerman, S. Bernsen, R. Johnston.

Row 1—J. Gettis, V. Lieberson, D. Cornfield, M. Kanter, B. Stern, B. Matheson, M. Comoford, V. Hosanna.

ASSEMBLY HALL 6

Row 3—L. Fox.

Row 2—E. Carlson, I. Balogh, H. Wedin, B. Conner, K. Bailey, H. Russ, F. Milling, M. Jones, A. Hayden, D. Hoeft, L. Coles, B. Gordon, G. Malo.

Row 1—M. Scott, L. Gietel, D. Hahn.

DIVISION 111

Row 3—J. Stanton, J. Reder, R. Rodewald, E. Lasota, B. Peterson, J. Grelck, J. Price.

Row 2—R. Dreuth, K. Nystul, I. Mueller, E. Cox, L. Morricey, R. Wallace.

Row 1—L. Epstein, E. Mittelman, F. Coyne, E. Swanson, B. England, L. Dewey, W. Moriarty, S. Sacks, D. Radeand.

DIVISION 315-2

Row 3—L. Williams, D. Brown, F. Schroeder, L. Burk, M. Thornton, G. Deering, F. Bosenbecker, A. Tyan, L. Schiel, R. Liarman.

Row 2—J. McCormick, E. Ahlmann, V. Caldwell, E. Bluder, M. Myrtle, J. Rasmussen, E. Jacobson, N. Marmen, M. Wolf, M. Brown.

Row 1—H. Coryell, Mangiameli, C. Eisman, G. Seifert, E. Melbourne, D. Barbakoff, J. Retzer, B. Wuestenfeld, S. Rothas, B. Faltermayer.

DIVISION 312

Row 2—M. Martin, R. Rettke, L. Roltsch, B. Boudreau, E. Gentry, E. Daniel, L. Callaghan, A. Scheibler, H. Wagner, L. Ashby, J. Hinley, T. Gordon, M. Schodtler, C. Swanson, E. Forbes, R. Bresnaban, L. Sawottke, R. Sandiford, L. Karas.

Row 1—R. Gliffe, D. Gibhardt, L. Ahlstedt, A. Casey, K. Merle, A. Grilli, M. Klingbeib, E. Marubio, D. Schmidt, N. DeWitt, M. Raul, M. Blanchart, L. Hoesel, M. Baur.

DIVISION A-7

Row 4—H. Goldberg, R. Stern, F. Barber, T. Marx, J. Dennis, H. Miller, R. Morrissey.

Row 3—R. Swanson, G. Zografos, A. Mogren, E. Mayer, M. Howard, M. Geisert, H. Strohm.

Row 2—B. Trigourea, H. Heimbach, G. Rosenbloom, J. Petersen, G. Metzger, H. Hartung, J. Mayer.

Row 1—S. Isitt, L. Fisler, N. Moreth, J. Ford, R. Packard, J. Keller, E. Resnicke.

DIVISION 115

Row 3—D. Morrow, F. Isaac, M. Theis, F. Anthony, W. Kruder, E. Habel.
Row 2—M. O'Rourke, J. Hampson, F. Sack, P. Hinley, J. Grauer, A. Knight, E. Hess, M. Schmidt, P. McInerney.
Deputy—A. B. Rassilyer.
Row 1—I. Ambrose, E. Leon, M. Kilroy, E. Rossini, D. Gestrine, S. Viola, F. Joseph, F. Haimson, N. Sippil, M. Grawsman, S. Finder, D. Johnson, K. Morris, D. Schotz.

DIVISION 201

Row 6—P. Joseph, A. Tsecz, J. Terranella.
Row 5—J. Grelck, K. Sundin, D. Sherpitis, J. Mast, B. Tyndal, I. Waiflein, R. Reid, M. Barrett.
Row 4—G. Aberg, I. Bunner, B. Guyer, H. Johnson, L. Gruner, A. Fetzer.
Row 3—S. Gumbiner, H. Simpson, B. Bickle, A. Aphrodite, M. Prax, L. Budill, Z. Slagle, G. Hoffman, C. Bicking.
Row 2—J. Dobbins, P. Loftus, L. Dedekind.
Row 1—D. Anderson, E. Erickson, B. Hogan, P. Becker, D. Guavin.

DIVISION 302

Row 4—R. Soderberg, H. Kaakinen, L. Kiyava, L. Fischer, R. Veis, M. Sanguras, T. Lochner, M. Loner, W. Roder, S. Kearney, K. Gates, J. Schmidt, S. Arnesy.
Row 3—I. Nixon, E. Nemke, E. Domes, B. Cordella, J. Kolersus, I. Swanson, D. Kolba, L. Pye, D. Wolf, G. Trigorirea, L. Vignes.
Row 2—D. Peck, E. Lund, B. Ragos, E. Wiland, B. Quillin.
Row 1—I. Gredemant, M. Muriel, C. Thompson, B. Russell.

DIVISION A4

Row 3—V. Burnburg, D. Smith, A. Vollmann, L. Toomim, D. Gray, B. Hochman.
Row 2—T. Kehow, M. Brock, L. Hasmann, R. Girens, D. Sonneker, R. Trace, J. Anderson, L. Drafz, L. Dietz, F. Edwards, J. Duelos, H. Vonder, D. Oraziette.
Row 1—J. Law, M. Munson, V. Bucko, A. Clark, C. Kallick, Mr. Alexander, D. Geiser, A. Anderson, J. Birkenheuer.

DIVISION A-5

Row 2—L. Zimmerman, H. Reiter, D. Miene, L. Miller, J. Krause, D. Winkler, G. Moures, V. Schultz, D. Mick, M. Martarano, E. Anderson, C. Haag, E. Hendrickson, E. Frendreis, C. Lary, D. Becker, M. Brooks.
Row 1—L. Hofer, I. Kemper, D. Fuchs, H. Kerger, E. Streck, M. Dubberke, E. Gnadt, G. Eggers, M. German, G. Key, J. Dick, B. Bannister.

DIVISION 103

Row 4—L. Salvo, H. Rosengard, J. Horwitz.
Row 3—A. Gouletas, L. Thompson, H. Jin, J. Hoffing, S. LeVitt, V. Phillips, J. Stein, G. Sumner, J. Hyland, W. McDowell, B. Geier.
Row 2—H. Pittges, B. Kollias, B. Van Dyke, S. Montevago, S. Winokur, D. Cooke, H. Brierley, N. Schauert, S. Russell, J. Gillison, W. Belcher, E. Kodish.
Row 1—J. Coski, R. Kogon, E. Mirkovich, E. Osgood, J. Perlman, F. Chrisos, G. Harris, E. Broolis, M. Schatz.

DIVISION 107

Row 3—J. Kosla, K. Spradlin, A. Dames, H. Task, J. Diederick, N. Horvath, R. Dames, W. Kehm, W. Pomrenke, A. Haeberle, A. Flamboura.
Row 2—D. Stelter, E. Witt, E. Hennings, E. Rosner, E. Klinkey, B. Chevalier, M. Fisher, D. Lange, S. Klein, M. Sim, G. Westfall, I. Nunes.
Row 1—C. Balow, P. Minch, M. Weiss, F. Stueckl, E. Hollman, F. Gunther, C. Muellemann, A. Kossak, L. Stevens, R. Vartaresian.

DIVISION A-6

Row 4—G. Meissner, E. Carlson, B. Conner, P. Camp, I. Balogh, I. Weinedrtner, L. Gietel, A. Hayden, H. Wedin, G. Malo.
Row 3—T. Brown, F. Milling, H. Russ, E. Graeff, H. Fix, P. Martin, C. Daniels, D. Dahn, B. Gordon.
Row 2—W. Jackson, K. Bailey, D. Hoeft, L. Coles, M. Scott, L. Fox.
Row 1—T. Smith, A. Tarpey.

DIVISION 112

Row 3—J. Dillon, H. Wallach, C. Karatz, J. Lawrence, J. Kramer, M. Lepponen, C. Taylor, H. Shoub, A. Dry, J. Levy.
Row 2 — A. Galati, P. Knight, B. Kinsey, R. Johnson.
Row 1—E. Spak, M. Siegler, J. Weidler, J. Wirick, L. Wynn, D. Berman, H. Gruden.

DIVISION 101
Row 4—H. Merel, R. Herman.
Row 3—G. Gardella, M. Laudet, M. Wallenstein, D. Tag, L. Poe, J. McGahey, M. Keller, S. Koral.
Row 2 — L. Neiman, A. Goldkin, M. Saly, B. Holland, J. Roth, E. Saldinger, P. Baker, E. Wechsler, S. Gordon, M. Oltman, E. Sychowski.
Row 1—L. Pacher, B. Harris, J. Schwartz, A. Fox, I. Moruitz, I. Baskin, E. Maltz, D. Berman, M. Bransky, J. McGahey.

DIVISION 8-2
Row 3—S. Tucker, M. Curran, J. Dodd, E. Brookbank, W. Becker, R. Braun.
Row 2 — J. Nygren, M. Wahlquist, D. Fritchle, D. Edenbeck, T. Fink.
Row 1 — K. Schober, G. Dawn, J. Foley, A. Joyce, P. Matsoukas, L. Filler, E. Adler.

WE CAUGHT YOU

B. Perz

WINTER CALENDAR
Nov. 25—Turkey Day Assembly: Dr. Bradley.
Dec. 2—Assembly: G. A. A. Board.
Dec. 9—Assembly: Orchestra's soothing music. Concert of music groups.
Dec. 11—Annual Concert of music groups.
Dec. 16—Assembly: Heilige Nacht! Stille Nacht!
Dec. 19-Jan. 3—Long holiday.
Dec. 30—Cadet Hop: The soldiers swing.
Jan. 6—Assembly: Ventriloquism and Magic.
Jan. 8—Basketball: Amundsen vs. L. V.
Jan. 12—Lake re View's first rotogravure.
Jan. 13—Assembly: Medals for the R. O. T. C.
Jan. 15—Rose of the Rancho.
Jan. 19—Assembly: G. A. A.—good athletes rewarded.
Jan. 22—Swing! Lake Shore Athletic Club.
Jan. 26—Starved seniors stuff.
Jan. 28—Free-at-last.
Feb. 7—Registration — The march begins.
Feb. 10—Commission candidates have their day.
Nelson-Perz

TO THE GRADUATES:

ADVICE to graduates? A recipe for success? A prescription for happiness? Who am I? Who in my generation is qualified to give these to you?

We are passing to you a world torn with prejudice, rocked by needless war, controlled by greed and stupidity.

A delightful bequest you may well say, but it wasn't much better when we stepped hopefully from high school, our ears ringing with that golden word —opportunity. And what did we do with it?

Most of us squandered the coins of experience offered us by history and our elders, but among the few who appraised her world with intelligence and hope was Jane Addams. I recommend to you *Forty Years at Hull House* that you may see how a girl faced what seemed an impossible task, saw the same selfishness, greed, prejudice, and stupidity which you see today. Bullied, jeered at, and criticized, Jane Addams fought those negative forces and was recognized as the first woman in the United States.

Forget the goddess, material success—the worship of whom has well nigh wrecked my generation—and go in for educated living—a life job. As Huxley says, "Instruction may end in the class room but Education ends only with life."

And goodby and a wish for health, friends, congenial work, and a taste for reading—those things which have meant most in life to your old friend,

Norma Coyne

"THE ROSE OF THE RANCHO"

IT WAS 1850—America was invading California. In the colorful village of San Juan resided a distinguished Spanish family, ineffective restrainers of their fiery, captivating daughter, Juanita, the "Rose of the Rancho," the belle of the settlement. The most ardent and acceptable suitor—from her family's viewpoint—was a young spark from Monterey, the glamorous nobleman, Don Luis de la Torre.

The peacefulness of the village was disturbed by ugly rumors: tales of pillage committed by Americans who were plundering the land, stealing gold and pretty women from the Spaniards—deeds which were met with hot-blooded resentment.

Sent over to investigate, Bob Kearney, a young government official, found romance when he caught a rose tossed by Juanita during a fiesta. At the same affair Lieutenant Sammie Larkin, Kearney's pal, was occupied distributing his attentions and buttons between Juanita's little sister, Rosita, and the stunning dark-eyed Senorita Trinidad, a house guest of Señora Kenton, Juanita's mother. Bob and Sammie were vigorously ostracized by Señora Kenton and her household because of the reputation of Americans in California. Señora Kenton also directed her efforts toward punishing Juanita for her flirtation with the hand-

some American. Love laughed at the locksmith, and the affair flourished on the sly, much to the chagrin of Don Luis, who swore vengeance and carried diverse tales of Juanita's escapades to her mother. Kinkaid, the leader of the renegade American group, was plotting underhand schemes to gain control of Señora Kenton's lands. Some fast and furious action followed, till virtue emerged triumphant, because of the combined efforts of Kearney, Lt. Larkin, and the National Guard.

In the fadeout we see our pretty Juanita with a rose behind her "married ear" wandering with Kearney to a honeymoon sojourn at the villa of Don Luis, who has made a noble gesture and set Juanita free.

Louise Bell was a lovely Juanita. Rolfe Karlsson, as Don Luis, made a convincing and attractive Spanish lover. Edward Steinorth handled his long, complicated lines creditably. Allen Sharp, in the part of Lt. Larking, fairly blazed in his gold buttons and braid. Shirley Kohn was very attractive in the rôle of Minette. The exotic dancer who flared so effectively upon the stage, clicking her silver heels and rattling her castanets, was the talented Teenie Gordon. Her partner, Ed Mitchell, received much applause for his agility. Ruth Holt was a captivating Senorita Trinidad. Miss Semmelmeyer, the coach, was the one who selected these talented actors and planned the real Spanish atmosphere.

All in all, the *Rose of the Rancho* was a memorable experience both for the cast and the audience, who left Lake View with heads ringing with Spanish songs, and a hazy impression of a glittering Spanish fantasy, which sprang to life in the mellow dusk of Lake View, strutted its moment upon the stage, and faded like a dream.

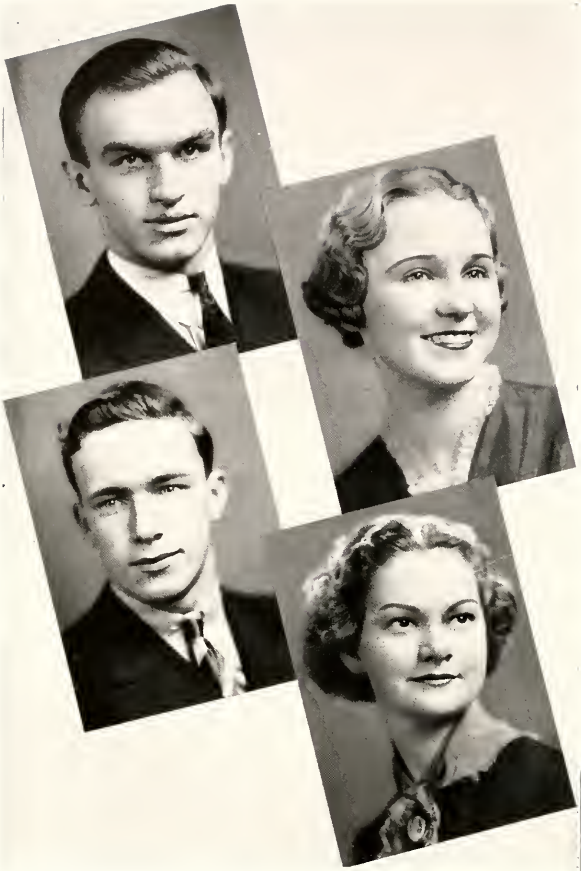

DAVID RAMSAY
President

MARTHA BRUCKNER
Vice President

MIKE GAVIN
Sergeant-at-Arms

VICTORIA JOHNSON
Secretary

FIVE winning personalities rose from the ranks of graduating seniors to lead their fellow students through the maze of social and business activities, so necessary a part of the graduating senior's life.

The class considered David Ramsay, outstanding both as a student and athlete, worthy of fulfilling the responsible position of class president, and selected vivacious Martha Bruckner, vice-president. Business-like Victoria Johnson became secretary and Mike Gavin was named as sergeant-at-arms. The all-important duty of collecting money fell to Treasurer Earl Rosenthal.

MISS LEACH

CREAM OF

CLASS DAY COMMITTEE
Left to Right
Row 2—L. Hultberg, H. Wells, E. Johnson, M. Gavin, F. Alfassa.
Row 1—F. Corbett, J. Austin, L. Kendrick, M. Bruckner.

PROM COMMITTEE
Left to Right
Row 2—N. Barrows, R. Sultan, G. Chames.
Row 1—R. Hergert, A. Freedman, D. Westman, L. Bell.

RED AND WHITE COMMITTEE
Left to Right
Row 2—L. Sher, D. Dumas.
Row 1—I. Fagner, F. Barckman, W. MacArthur, F. Walther, L. Humbert.

MISS NORTON

THE CROP

The Class Day committee devoted their time to the task of choosing from up-to-date hotels a menu with which to delight their fellow students.

The Prom committee exercised the privilege of deciding upon the ballroom in which Lake Viewites danced away an enjoyable evening.

The *Red and White* committee aided their classmen in obtaining a final souvenir of high school days through pictures.

MISTER

L. Hultberg F. Brandt H. Wells

Row 3—R. Matthei, N. Barrows, R. Martin, D. Ramsay, A. Jerome, R. Carlson, E. Rosenthal, S. Rywick, E. Jordan, H. Wells.
Row 2—V. Stohl, F. Corbett, V. Cook, G. Bonar, C. Paulson, L. Beese, B. Ablin, M. Hokanson, F. Alfassa, L. Hegenbarth.
Row 1—A. Freedman, H. Mendelin, C. Schaefer, I. Fagner, M. Bruckner, L. Hultberg, J. Epperson, C. Gaughan, L. Siems, L. Bell.

LADIES and gentlemen! You see before you the world's greatest and cleverest magician—Mr. Brains. He would still be among the army of the unemployed if the Honor Society had not discovered him and brought him here. With your permission he will present a wonderful exhibition of daring intelligence.

First, there appears Billy Freshman, whose goal is a membership in the Honor Society. The stupendous feat he is about to attempt others before him have done successfully. When he has accomplished this act, he will strut across the stage to receive a bronze pin.

And over here is a more experienced group containing those entertaining dare-devils who have already performed the aforementioned stunt. They have held their positions for three semesters and are now advanced to the silver pin troupe.

BRAINS

Row 3—A. Sleph, I. Kohn, D. Westman, M. Moeller, G. Reinel, M. Daily, F. Schwab, M. Hatterburger, V. Johnson, H. Wright.
Row 2—V. Brown, T. Nelson, V. Wahlstrom, K. Gabaderica, L. Humbert, B. Blodgett, D. Dumas, J. Kerrer, D. Kopp, H. Fogarty.
Row 1—R. Nader, E. Dossinger, L. Riffer, L. Kendrick, M. Hermanson, M. Katz, P. Rubin, E. Crum, R. Holt, R. Hergert.

The leading performers have been carefully trained. They gain their rank by two semesters of silver-rating and strenuous practice. Their reward is a shining gold pin. Mr. Brains now appears on the scene to give recognition to the stars. They are his best helpers and by his influence are made the officers of the Honor Society.

Mr. Brains is the marvel of the day and will appear at any time upon request. All that you slumbering Aladdins have to do is to turn on the switches of your lamps and concentrate upon the contents of your textbooks—then the genie will appear. With his aid, if you repeat the magic formula often enough, you, too, will become his employee and thus will be admitted to membership in the Honor Society.

BERNICE ABLIN
General Language—G. A. A. 2, 3, 4; French Club 4; Honor Society, Bronze Pin.

LILLIAN B. AICHER
Commercial — Amundsen Junior High School; Sophomore Glee Club; G. A. A. 2, 3, 4; Forum 4.

HARRY ALBERT
General Science — Lane Technical High School 1; Sophomore Glee Club; Honor Society, Bronze Pin.

MIRIAM ALBERT
General Language—Kelvyn Park High School 1; G. A. A. 2, 3, 4; Red and White Typist 3; French Club 4; Senior Players.

FRANCES I. ALFASSA
General Language—G. A. A. 1, 2, 3, 4; Room Deputy 2, 3, 4; Public Speakers 3; Junior Players; Class Day Committee; Honor Society, Bronze Pin.

ALBERTA ANGELINI
Commercial—St. Scholastica High School 1, 2; Room Deputy 3, 4; G. A. A. 4.

CONELIA E. ARDELEAN
Social Science — Garfield High School, Akron, Ohio, 1, 2, 3; G. A. A. 4.

JEAN PATRICIA AUSTIN
General Language—Sophomore Glee Club; A Cappella Choir 3, 4; Senior Glee Club; Senior Class Committee; Senior Girls Service Circle; Honor Society, Bronze Pin.

ARDIS BAMMANN
Commercial—G. A. A. 3, 4; Honor Society, Silver Pin.

LILLIAN BARRETT
Social Science—Waller High School 1; G. A. A. 1, 2, 3, 4; Gold Proficiency Pin; Lake re View Agent 2; Sophomore Glee Club; Sophomore Games Class.

NORMAN BARROWS
General Language — West Port High School, Kansas City, Missouri 2; Forum 2, 4; Room Deputy 3, 4; Latin Club 3, 4; Senior Glee Club; Prom Committee, Chairman; Honor Society, Gold Pin.

LOIS C. BEESE
Commercial — Amundsen Junior High School; G. A. A. 2, 3, 4; Silver Proficiency Pin; Sophomore Glee Club; Honor Society, Bronze Pin.

MILDRED E. BEGOS
Commercial—Schurz High School 1; G. A. A. 3, 4; Forum 4.

LOUISE MARGARET BELL
General Language—G. A. A. 1, 2, 3, 4; Senior Players; W. A. R. Club 4; Forum 4; Prom Committee; Honor Society, Silver Pin.

MARJORIE W. BENDT
Commercial—G. A. A. 4; Honor Society, Bronze Pin.

DOROTHY BLAKELY
Commercial—G. A. A. 1, 4; Sophomore Glee Club; Junior Players.

IRMA BLAYLOCK
Commercial—G. A. A. 3, 4; Girl Reserves 3.

MARGARET BLICKLE
Commercial—G. A. A. 1, 2, 3, 4; Tennis Club 2; Sophomore Glee Club; Girl Reserves 3, 4; Senior Glee Club.

ROBERT BLIE
Commercial—Burbank Junior High School; Gift Committee.

BETTY BLODGETT
Commercial—G. A. A. 1, 2, 3; Sophomore Glee Club; Senior Glee Club; Advanced Chorus; A Cappella Choir 4; Honor Society, Bronze Pin.

GRACE A. BONAR
General Language—G. A. A. 1, 2, 4; Girl Reserves 1, 4; Room Deputy 3; Forum 4; Assistant Class Treasurer; Honor Society, Silver Pin.

RAYMOND BORN
Commercial—Sophomore Glee Club; R. O. T. C. 1, 2, 3, 4, Lieutenant 3, Officers Club 3, 4, Vice-President 4; Life Guard 3, 4.

MARGARET BOSSE
Commercial—Waller High School 1; G. A. A. 2, 3, 4.

MERIBA BOWDITCH
General Science—Room Deputy 1, 2, 3; G. A. A. 1, 2, 3, 4, Gold Proficiency Pin; Sophomore Glee Club; Girl Reserves 3; Junior Players; Lake re View 3, 4; Public Speakers Club 4; Physics Club 4; Chess Club 4; Stamp Club 4; Biology Club 4; Commission, Secretary.

FRED T. BRANDT, Jr.
General Language—Swimming Team 2, 3, 4; Latin Club 3, 4; Physics Club 3, 4; Public Speakers Club 4; Letter Club 4; Ring and Pin Committee, Chairman; Lake View Hi-Y 4; Honor Society, Gold Pin, Vice-President.

ALICE L. BROWNE
Commercial—Sophomore Glee Club; G. A. A. 4.

GWENDOLYN BROWN
General Science—Stockton Junior High School; G. A. A. 2, 3; Sophomore Glee Club.

VIOLET ANNA BROWN
Commercial—Sophomore Glee Club; G. A. A. 3, 4; Honor Society, Bronze Pin.

MARTHA ELIZABETH BRUCKNER

General Language — Amundsen Junior High School; G. A. A. 2, 3, 4, Delegate 4; Senior Girls Service Circle; Senior Players; Class Officer, Vice-President; Class-Day Committee, Chairman; Honor Society, Bronze Pin.

JAMES RICHARD BURNS

Social Science—Birgil Junior High School, Los Angeles, California 1; Belmont High School, Los Angeles, California 2; Central High School, Kansas City, Missouri 2; Central High School, Superior, Wisconsin 3.

GEORGE CHAMES

Commercial—Track 2, 3; Tennis 2, 3; Lake re View Staff 2, 3, 4, Sports Co-Editor 4; Red and White Advertising Staff 3, 4; Prom Committee 4; Forum 4.

MON NGOOK CHIN

General Science—R. O. T. C. 2, 3, 4, First Lieutenant, Officers Club, Secretary, First-Class Marksman, Sharpshooter Medals.

HELEN CHRISTOPHER

General Language—G. A. A. 1, 2, 3, 4; Latin Club 3, 4; Senior Girls Service Circle; Honor Society, Bronze Pin.

DALE CLARK

Commercial—Roosevelt High School 1,2.

LOUISE CLIFTON

Commercial—Sophomore Glee Club; G. A. A. 4; Forum 4; Honor Society, Bronze Pin.

VIRGINIA F. COOKE

General Language—G. A. A. 2, 3, 4; Room Deputy 2, 3, 4; Forum 4, Assistant Treasurer; Honor Society, Silver Pin.

FLORENCE CORBETT

Commercial—G. A. A. 1, 2, 3, 4; Girl Reserves 1, 4; Room Deputy 2, 3; Tennis Club 3; Leaders Class 3, 4; Life Saving 3, 4; Senior Girls Service Circle; Golf Club 4; Forum 4; Class Day Committee 4; Honor Society, Silver Pin.

RINDA CORMAN

General Science—Games Class 1, 2, 3, 4; G. A. A. 1, 2, 3, 4, Delegate 3; Orchestra 2; Chess Club 3; Red and White Typist 3; Golf Class 3; Lake re View 3, 4; Girl Reserves 4; Slide-Rule Club 4; Leisure Activity Class 4; Honor Society, Bronze Pin.

ELEANOR COSTANZA

Commercial—Franklin Junior High School; G. A. A. 4.

EILEEN CRANE

Commercial—G. A. A. 2, 3, 4, Gold Proficiency Pin; Honor Society, Bronze Pin.

FRANK PAUL CROWLEY

Social Science—Sophomore Glee Club; Biology Club 4; Forum 4.

JEANNE MARY CROWLEY

Commercial—G. A. A. 1, 2, 4; Sophomore Glee Club.

ELEANOR CRUM
General Language—Sullivan Junior High School; Red and White 3; G. A. A. 3, 4; Latin Club 3, 4; Senior Girls Glee Club; Lake re View 4; Honor Society, Gold Pin.

MARJORIE ANN DAILEY
Commercial—Lake re View Agent 2; G. A. A. 2, 3, 4; Girls Reserves 3; Tennis Club 4; Room Deputy.

JAMES DESHEROW
General Science—Amundsen Junior High School; Sophomore Glee Club; R. O. T. C. 2, 3; Room Deputy 2, 3; Track 3; Football 3, 4; Letter Club 3, 4.

DONALD DETRY
Social Science—R. O. T. C. 1, 2; Fencing 2; Junior Track Team 2; Sophomore Glee Club; Mixed Glee Club 3; Senior Glee Club; Public Speaking 4; Forum 4; Games Class 4.

ROSEMARY DIAMOND
Commercial—Waller High School 1; G. A. A. 4, Gold Proficiency Pin; Honor Society, Gold Pin.

WILLIAM DIESKOW
General Science—Room Deputy 2, 3, 4; Public Speakers Club 3; Junior Players; Lake re View Agent 3, 4; Technical Club 4; Slide-Rule Club 4.

EVELYN DILLNER
Commercial—G. A. A. 1, 2, 3, 4; Games Class 2, 3; Tap Dancing Class 3, 4; Tennis Club 4.

ELIZABETH DOSSINGER
Commercial — Amundsen Junior High School; G. A. A. 1, 2, 3, 4, Gold Proficiency Pin, Delegate 3; Sophomore Glee Club; Swimming 2, 3, 4; Games Class 3, 4; Senior Girls Service Circle; Honor Society, Bronze Pin.

MARIE DRIESSEN
Home Economics—Honor Society, Silver Pin.

D'LILA DUMAS
Commercial—Roosevelt High School 1; G. A. A. 3, 4; A Cappella Choir 2, 3; Leaders Class 3, 4; Senior Girls Service Circle; Red and White Committee; Debate Club 4; Honor Society, Bronze Pin.

JACK T. DUNSTAN
General Science—Lane Technical High School 1, 2, 3.

HELEN LOUISE EBBESON
Commercial—Senn High School 1; G. A. A. 2, 3, 4; Honor Society, Bronze Pin.

EVELYN ELMBLADE
Commercial — Roosevelt High School 2; G. A. A. 3.

JOYCE P. EPPERSON
Commercial—Waller High School 1; G. A. A. 2, 3, 4, Gold Proficiency Pin; Senior Girls Service Circle; Leaders Class 4; Honor Society, Bronze Pin.

BERNYCE EPSTEIN
General Language—G. A. A. 1, 2, 3, 4; Junior Players; Assistant Class Treasurer.

HOWARD A. EPSTEIN
General Science—Concert Orchestra.

FRANK EVANS
Commercial—Senior Games Class; Baseball 4; Room Deputy 4.

JAMES EWEN, Jr.
Mechanical Drawing — Stockton Junior High School; R. O. T. C. 2, 3, 4, Second Lieutenant, Officers Club 4; Physics Club 3; Hi-Y Club 4; Printing Club 4.

ISABEL FAGNER
Central Language — Senn High School 1; Band 2, 3, 4; G. A. A. 2, 3, 4, Gold Proficiency Pin, Delegate 3; Girl Reserves 3; Junior Players; Lake re View Staff 3, 4; Cheer Leader 3, 4; French Club 4; Red and White Committee; Orchestra 4, Solo Contest, Second Place.

HARRY FIGIEL
Social Science—Smokers Club 4.

RAZELLE JANET FINNERMAN
Commercial—Marshall High School 1; G. A. A. 1, 2, 3, 4; Room Deputy 3; Junior Glee Club; A Cappella Choir 4; Lake re View Distributor 4; Honor Society, Bronze Pin.

MURIEL L. FISCHER
General Science—G. A. A. 1, 2, 3, 4; Sophomore Glee Club; Girl Reserves 3; Tennis 4; Room Deputy 4; Red and White Advertising Staff 4.

LUCILLE FLAMBOURA
Commercial—G. A. A. 1, 2, 3, 4; Sophomore Glee Club; Red and White Agent 3; Senior Glee Club.

DOROTHE FLUNO
Commercial—Fencing 3; G. A. A. 3, 4; Games Class 3, 4.

HELEN FOGARTY
Commercial—Room Deputy 1, 3, 4; G. A. A. 3, 4, Silver Proficiency Pin; Honor Society, Bronze Pin.

ALICE MIRIAN FREEDMAN
Social Science—Senn High School 1; Band 2; G. A. A. 2, 3, 4; Silver Proficiency Pin; Senior Glee Club; Prom Committee; Honor Society, Bronze Pin.

DOROTHY ANN GANSEN
Commercial—Room Deputy 1, 2, 4; Sophomore Glee Club; G. A. A. 2, 3, 4; Tennis Club 2; Treasurer 3; Girl Reserves 3, 4; Lake re View Staff 3, 4; Red and White Literary Staff 4; Golf Club 4.

LARRY GARRITY
Commercial—De Paul High School 1; Leaders Class 3, 4; Biology Club 4; Smokers Club 4; Boxing Class 4.

MADELEINE L. GARROU
Commercial—G. A. A. 1, 2, 3, 4, Delegate 3, Gold Proficiency Pin; Sophomore Glee Club; A Cappella Choir 4; Forum 4; Honor Society, Bronze Pin.

COLLETTA GAUGHAN
Commercial—Waller High School 1; G. A. A. 2, 3, 4; Senior Girls Service Circle; Gift Committee; Honor Society, Bronze Pin.

MICHAEL GAVIN
General Science—Sophomore Glee Club; Lake re View Agent 3, 4; Basketball 3, 4; Letter Club 3, 4, Vice-President 4; Commission, Treasurer; Sergeant-at-Arms.

LORRAINE GLICK
General Language—G. A. A. 1, 3, 4; Senior Glee Club.

LENORE M. GOLD
General Language — Senn High School 1, 2; Sophomore Glee Club; G. A. A. 3; Room Deputy 3; Junior Players; Senior Players; French Club 4.

LAWRENCE D. GORDON
Commercial — Amundsen Junior High School; Senn High School 2; Schurz High School 3; Band 4.

PATRICIA GOULETAS
Commercial—G. A. A. 1, 2, 3, 4, Gold Proficiency Pin, Delegate 3, 4; Tennis Class 2; Sophomore Glee Club; Junior Players; Room Deputy 2, 4; Honor Society, Bronze Pin.

MARSHALL GRAY
General Science — Morgan Park High School 1, 2.

NATHAN GREENBERG
General Science—Von Steuben Junior High School; Basketball 4; Letter Club 4.

LEROY GREENWOOD
Commercial—Band 1, 2, 3, 4; R. O. T. C. 4.

ELLA MARGARET GREGORY
Commercial—Waller High School 1; G. A. A. 2, 3, 4, Gold Proficiency Pin; Forum 4; Games Class 4; Swimming 4.

MARION ANN HATTENBERGER
General Language—G. A. A. 1, 2, 3, 4, Gold Proficiency Pin, Delegate 2, 3; Girl Reserves 3, 4; Red and White Literary Staff 3, 4; Leaders Class Emblem; French Club 4; Personality Club 4; Senior Girls Service Circle; Ring and Pin Committee; Honor Society, Gold Pin.

LORRAINE HEGENBARTH
Commercial—G. A. A. 3, 4; Girl Reserves 3, 4; Rhythm Class 4; Forum 4; Honor Society, Bronze Pin.

ELIZABETH ANNE HENGELS
Commercial—G. A. A. 2, 3, 4, Silver and Gold Proficiency Pins; Senior Glee Club; Leaders 4; Games 3, 4.

LORRAINE HENSEN

General Science—Cheer Leaders 1, 2; G. A. A. 1, 2, 3, 4, Gold Proficiency Pin; Games Class 2, 3, 4; Girl Reserves 3, 4; Senior Girls Service Circle; Forum 4; Senior Glee Club.

RUTH DOROTHY HERGERT

Commercial—G. A. A. 1, 2, 3, 4, Board 3, 4, Secretary 4; Sophomore Glee Club; Games Class 2, 3, 4; Red and White Staff 3, 4, Assistant Editor 4; Girls Leaders' Class 3, 4; Fencing 4; Room Deputy 4; Prom Committee; Honor Society, Gold Pin.

MARGARET L. HERMANSON

Commercial—G. A. A. 3, 4; Girl Reserves 4; Honor Society, Gold Pin.

RUTH M. HIEBER

Commercial—G. A. A. 1, 2, 3, 4, Gold Proficiency Pin; Swimming; Forum 4; Honor Society, Bronze Pin.

HELEN HINES

Commercial—Swimming 1, 2, 4; G. A. A. 3, 4, Gold Proficiency Pin; Sophomore Glee Club; Forum 4.

FRANK HOBBS

Commercial—Band 1, 2, 3, 4; Swimming Team 2; Public Speaking Club 3; Red and White Agent 4; Senior Glee Club.

RUSSELL M. HOGAN

Special Arts—Stockton Junior High School; Senn High School 2; Smokers Club 3, 4; A Cappella Choir 4.

MARGARET ANNE HOKANSON

General Language—G. A. A. 1, 3, 4, Delegate 1, 3, 4; Room Deputy 2; Girl Reserves 3; Junior Players; Senior Glee Club; Public Speakers Club 4; Senior Girls Service Circle; Honor Society, Gold Pin.

JOHN HOLLIDAY

Social Science—Band 1, 2, 3, 4.

MARVIN W. HOLM

General Science—Lane Technical High School 1, 2; Games Class 2, 3, 4; Honor Society, Silver Pin.

RUTH HOLT

General Language—Waller High School 1; G. A. A. 2, 4, Delegate 4; Latin Club 3, 4; Lake re View 3, 4, Associate Editor 4; Junior Players; Public Speakers 4; Senior Players; Senior Girls Service Circle; Gift Committee; Honor Society, Gold Pin.

KATIE HOOBYAR

Commercial—Waller High School 1; Sophomore Glee Club; G. A. A. 2, 3, 4; Girl Reserves 3, 4; Beginners Chorus 4; Forum 4.

IRENE DOROTHY HULTGREN

Commercial—G. A. A. 1, 2, 3, 4; Room Deputy 2; Games Class 4.

LILLIAN A. HULTBERG

Commercial — Glenbard High School, Glen Ellyn, Illinois, 1; Arsenal Technical High School, Indianapolis, Indiana 2; G. A. A. 1, 2, 3; Class Day Committee; Lake re View 4; Room Deputy 4; Honor Society, Gold Pin, President.

LORA HUMBERT

Special Arts—Schurz High School 1; Sophomore Glee Club; G. A. A. 2, 3, 4; Room Deputy 3; Forum 4; Red and White Art Staff 4; Senior Picture Committee; Senior Glee Club; Honor Society, Gold Pin.

RUSSELL HUNTLEY

Social Science—Oak Park and River Forest Township High School 1, 2, 3; Public Speaking Club 1, 4; R. O. T. C. 3, 4, Crack Drill Squad 4; Stamp Club 4; Biology Club 4; Honor Society, Bronze Pin.

CONSTANCE SHIRLEY HUTTNER

General Language—Sophomore Glee Club; Junior Glee Club; Public Speakers Club 3; Civics Club 4; G. A. A. 4.

HELEN IRWIN

Commercial—Sophomore Glee Club; Honor Society, Bronze Pin.

MARK J. JENNINGS

General Science—Fencing 3; Senior Glee Club; Games Class 4; Room Deputy 4.

ALGERD F. JEROME

General Science—Fencing 2, 3; Latin Club 3, 4; Radio Club 4; Slide-Rule Club 4; Assistant Class Treasurer; Honor Society, Gold Pin.

EDWIN JOHNSON

Commercial — Room Deputy 2; Fencing 3; R. O. T. C. 3; Lake re View Staff 3, 4, Sport Editor 4; Red and White Advertising Staff 3, 4, Manager 4; Class Day Committee.

ESTHER JOHNSON

General Language—G. A. A. 4.

FRANCIS JOHNSTON

Commercial — Amundsen Junior High School; R. O. T. C. 2, 3, 4; Chess Club 2; Sophomore Glee Club; Room Deputy 2; Track Team 3; Letter Club 4; A Cappella Choir 4.

VICTORIA JOHNSON

Commercial—Lake re View Agent 1, 2; G. A. A. 1, 2, 3, 4, Delegate 1, 2, Silver and Gold Proficiency Pins; Red and White Agent 2, 3; Girl Reserves 3; Room Deputy 3, 4; Class Secretary; Honor Society, Gold Pin.

EDWARD JORDAN

Commercial—Stockton Junior High School; Room Deputy 2; Sophomore Glee Club; Ring and Pin Committee; Honor Society, Silver Pin.

ROLFE KARLSSON

General Language—Stockton Junior High School; Senn High School 1; R. O. T. C. 2, 3, 4; Junior Players; Public Speakers Club 4; Senior Players.

SUE KASTEINER

Commercial—G. A. A. 1, 2, 3, 4; Sophomore Glee Club.

MOLLY KATZ

General Science—G. A. A. 1, 2, 3, 4, Letter, Silver and Gold Proficiency Pins; Public Speakers Club 3; Junior Players; Lake re View Staff 3, 4, Editor 4; Honor Society, Gold Pin.

VIRGINIA EILEEN KEATING

Commercial—Stockton Junior High School; G. A. A. 1, 2, 3, 4, Gold Proficiency Pin; Room Deputy 2, 3, 4; Red and White Literary Staff 3; Lake re View Agent 4; Forum 4; Senior Players; Honor Society, Gold Pin.

PAUL KECK

Architectural—Lane Technical High School 1; Band 2; Swimming Team 3, 4; Lake re View 4.

JUNE KEHRER

General Language—G. A. A. 1, 2, 3, 4, Gold Proficiency Pin; Fencing 2; Sophomore Glee Club; Games Class 3; Tennis 3; Red and White 4; Senior Players; Gift Committee; Honor Society, Gold Pin.

LORAYN KENDRICK

General Language—Stockton Junior High School; G. A. A. 2, 3, 4; Senior Girls Service Circle; Class Day Committee; Honor Society, Gold Pin.

HENRY KENNY

Social Science—Walnut Hills High School, Cincinnati, Ohio, 2; Band 1, 2, 3; Fencing Club 1, 2, 3, 4.

EDWIN KNAUS

Commercial—Sophomore Glee Club; Baseball 3; Letter Club 4; Track 4.

RUTH KNODL

Commercial—Stockton Junior High School; G. A. A. 2, 3, 4; Senior Glee Club; Special Dancing Class 4.

SHIRLEY KOHN

General Language—G. A. A. 4; Sophomore Glee Club; Senior Players; French Club 4; Room Deputy 4.

DOROTHY JANE KOPP

Commercial—Stockton Junior High School; G. A. A. 3, 4; Orchestra 3; 4; Senior Glee Club; A Cappella Choir 4; Room Deputy 4; Honor Society, Bronze Pin.

STEVE KOSTELNY

General Science.

WILLIAM KRAUSS

General Science—Amundsen Junior High School; Swimming Team 1, 2, 3, 4, Captain 4; Discussion and Debate Club 4; Letter Club 2, 3, 4.

LUCILLE KREPEL

Commercial—G. A. A. 1, 2, 3, 4, Silver Proficiency Pin; Sophomore Glee Club; Room Deputy 3; Senior Games Class; Honor Society, Bronze Pin.

MARGARET LAATSCH

Commercial—Waller High School 1; G. A. A. 3, 4; Honor Society, Bronze Pin.

SHERMAN LARSEN

General Language—York Township High School, Elmhurst, Illinois, 1; Venice Polytechnic High School, Venice, California, 1; Santa Monica High School, Santa Monica, California, 2, 3; Evanston Township High School, Evanston, Illinois, 3.

LOUIS LEDERER
Architectural — Stockton Junior High School; Senn High School 2; Room Deputy 2, 3, 4; Zoology Club 3.

LOIS LENDREM
Commercial—G. A. A. 4; Senior Girls Service Circle; Honor Society, Bronze Pin.

ETHEL LE PITRE
Commercial—Waller High School 1; Orchestra 2, 3, 4; G. A. A. 3, 4; Honor Society, Bronze Pin.

NICK LIVAS
Social Science—R. O. T. C. 1, 2, 3; Leaders Class 2, 3; Smokers Club 4; Senior Glee Club.

FLORENCE LUND
Commercial—G. A. A. 2, 3, 4.

WARREN MAC ARTHUR
General Science—Sophomore Games Class; Lake re View Staff 4; A Cappella Choir 4; Senior Glee Club; Public Speakers Club 4; Stamp Club 4, Chairman, Hi-Y 4; Red and White Committee; Room Deputy 4; Senior Players; Honor Society, Bronze Pin.

SHIRLEY MACKAY
Commercial — Amundsen Junior High School; G. A. A. 2, 3, 4; Sophomore Glee Club, President.

JOE MADER
Social Science — Waller High School 3.

HELEN ILMA MANDELIN
Commercial—G. A. A. 1, 2, 3, 4; Lake re View Staff 3, 4, Assistant Editor 4; Ring and Pin Committee; Honor Society, Gold Pin.

RICHARD EMIL MARTIN
General Science—Sophomore Glee Club; Slide-Rule Club 4; Radio Club 4; Senior Budget Committee; Assistant Class Treasurer; Honor Society, Gold Pin.

JUNE MASTROFSKY
Commercial—Stockton Junior High School; Sophomore Glee Club; G. A. A. 3, 4; Senior Glee Club.

HOWARD MATSON
Social Science—Leaders Class 3; Smokers Club 3, 4.

ROBERT MATTHEI
General Science—Sophomore Glee Club; A Cappella Choir 4; Forum 4; Slide-Rule Club 4; Honor Society, Bronze Pin.

HELEN McCOLE
Commercial — Amundsen Junior High School; G. A. A. 1, 3, 4; Sophomore Glee Club.

JEAN McFARLANE
General Science—G. A. A. 1, 2, 3, 4; Sophomore Glee Club; Room Deputy 2, 4; Girl Reserves 4.

EDNA MILLER
Commercial—Sophomore Glee Club; Lake re View Staff 3.

LORAINE MILLER
Social Science—Senn High School 1; G. A. A. 2, 3, 4, Gold Proficiency Pin; Room Deputy 3.

EDWARD C. MITCHELL, Jr.
Social Science—Room Deputy 1, 2, 3, 4; Sophomore Glee Club; Track 2, 3; Lake re View Staff 2, 3; Smokers Club 2, 3, 4; Letter Club 2, 3, 4; Senior Games Class.

MARCELLA ANN MOELLER
Commercial — Amundsen Junior High School; G. A. A. 1, 2, 3, 4, Gold Proficiency Pin; Sophomore Games Class; Sophomore Glee Club; Junior Games Class; Red and White 3, 4; Senior Girls Service Circle; Honor Society, Gold Pin.

RUTH ANN NADER
Commercial—Lake re View Staff 1, 2; G. A. A. 1, 2, 3, 4, Silver and Gold Proficiency Pins; Senior Girls Service Circle; Honor Society, Gold Pin.

RUTH C. NEIDHARDT
Commercial—Waller High School 1, 2; G. A. A. 3, 4.

AGNES NELSON
Commercial — Amundsen Junior High School; G. A. A. 3, 4.

THELMA NELSON
Commercial—G. A. A. 1, 2, 3, 4; Honor Society, Silver Pin.

CLEMENTINE NESTOR
Commercial—G. A. A. 1, 2, 3, 4, Delegate 2, Gold Proficiency Pin; Girl Reserves 1, 3, 4, President 4; Sophomore Games Class; Junior Games Class; Red and White 3; Junior Players; Senior Players; Senior Glee Club; Public Speaking 4; Honor Society, Bronze Pin.

DIANA NORLING
Commercial—Sophomore Glee Club; G. A. A. 3, 4, Silver Proficiency Pin; Geology Club 4; Forum 4.

FLORENCE M. NORTON
Commercial — Amundsen Junior High School; G. A. A. 1, 2, 3, 4, Gold Proficiency Pin, Silver Proficiency Pin; Sophomore Glee Club; Forum 4.

DICK A. NOVAK
Commercial—Senior Glee Club; A Cappella Choir 4; Smokers Club 4; Honor Society, Bronze Pin.

EDWARD OGREN
Science — Stockton Junior High School; Track 2; Basketball 2; Lake re View Agent 2; R. O. T. C. 2, 3, 4, Second Lieutenant 4; Room Deputy 3, 4.

DARYL OLMSTED

General Science—Room Deputy 1, 3; Sophomore Glee Club; Lake re View Agent 3; Honor Society, Gold Pin.

FRANCES PALAST

General Language—Ida M. Fisher High School, Miami Beach, Florida 3; G. A. A. 4; Honor Society, Bronze Pin.

JOHN PASQUINI

Social Science — Crane Technical High School 1; Demarest High School, Hoboken, New Jersey 2, 3, 4.

VIRGINIA PAULSEN

Commercial—G. A. A. 2, 3, 4, Bronze Proficiency Pin.

CLARIBEL M. PAULSON

General Language—Stockton Junior High School; G. A. A. 2, 3, 4, Delegate 2; Girl Reserves 4; Ring and Pin Committee; Honor Society, Silver Pin.

SHER LEE PELLINSKI

Social Science — Sophomore Glee Club; G. A. A. 3, 4; Senior Glee Club; A Cappella Choir.

ELIZABETH PETERSEN

Commercial—G. A. A. 2, 3, 4, Sil-Ver Proficiency Pin.

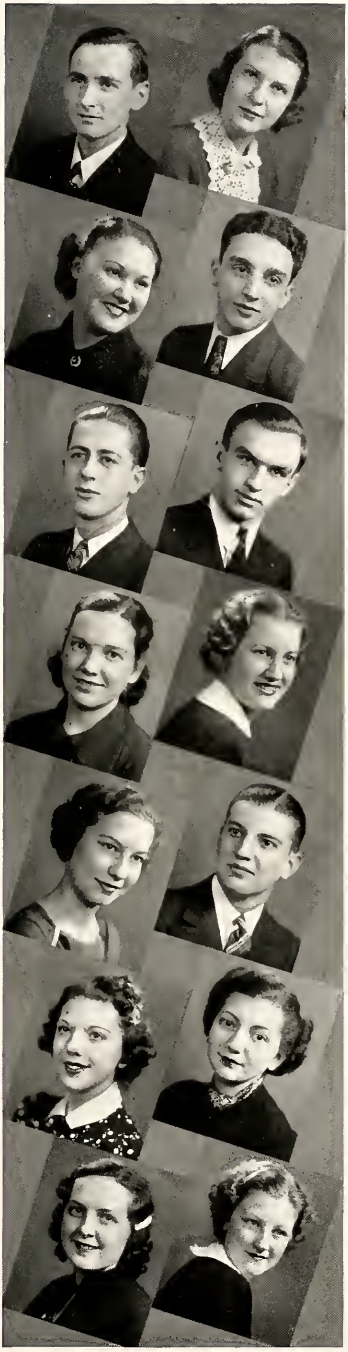

HELENE R. PORTENK

Commercial—Sophomore Glee Club; Red and White Art Staff 3, 4; Room Deputy 4.

LOUIS PSAUTIS

General Science — Bedford High School, Bedford, Indiana 1, 2, 3.

DAVID C. RAMSAY

General Science—Sophomore Glee Club; Track 2, 3, 4; Football 2, 3, 4; Letter Club 2, 3, 4; Band 4; Class President; Honor Society, Gold Pin.

BERNICE RANGARTZ

Commercial—Fencing 1, 2; G. A. A. 1, 2, 3, 4, Gold Proficiency Pin; Sophomore Glee Club.

SAMUEL WM. RAYMOND

General Science—R. O. T. C. 2, 3, 4, Officers Club 4; Room Deputy 4.

SHIRLEY REICH

General Language—Sophomore Glee Club.

GLADYS REINEL

Commercial—G. A. A. 1, 2, 3, 4; Room Deputy 2, 3; Tennis 3; Swimming 3; Honor Society, Bronze Pin.

DONALD W. RICE
Social Science—R. O. T. C. 1, 2, 3, 4; Leaders Class 3; Smokers Club 3, 4; Forum 4.

LORRAINE RIFFER
Commercial — Amundsen Junior High School; G. A. A. 2, 3, 4, Silver Proficiency Pin; Forum 4; Honor Society, Bronze Pin.

KENNETH ROGAN
Social Science — Sophomore Glee Club; Red and White Advertising Staff 4; Commissioner; W. A. R. Club 4.

PEARL RUBIN
Commercial — Amundsen Junior High School; Sophomore Glee Club; Red and White Literary Staff 2, 3, 4; Red and White Agent 4; Junior Players; Senior Players; G. A. A. 1, 3, 4, 5, Deputy 4; Forum 4; Honor Society, Gold Pin.

ELEANOR RUNDGREN
Special Arts—G. A. A. 2, 3, 4; Girl Reserves 3; Red and White Staff 4; Honor Society, Bronze Pin.

SIDNEY P. RYWECK
General Science—Lake re View 3, 4; Leaders Class 4; Gift Committee; Honor Society, Bronze Pin.

GORDON SALLANDER
Commercial—Schurz High School 1.

EUNICE SANDUSKY
General Language—G. A. A. 1, 2, 3, 4; Sophomore Glee Club; Room Deputy 2; Public Speaking Club 3; Junior Players; Senior Players; Fencing 4.

SUE SARGIS
Commercial—G. A. A. 2, 3, 4; Senior Glee Club.

CECELIA SAYNISH
Commercial—G. A. A. 1, 2, 3, 4, Silver Proficiency Pin, Gold Proficiency Pin; Sophomore Glee Club; Senior Glee Club; A Cappella Choir.

RUTH ELAINE SCHNABLE
General Science—Amundsen High School; Swimming 1, 2, 3, 4; Sophomore Glee Club; G. A. A. 2, 3, 4, Gold Proficiency Pin; A Cappella Choir 3, 4; Senior Life Saving; Honor Society, Bronze Pin.

SEDELLE B. SCHULTZ
General Language—Sophomore Glee Club; Senior Glee Club; Room Deputy 4.

BILL SCHILDGE
General Science—Amundsen Junior High School; Band 2, 3; Room Deputy 2; Swimming Team 2, 3, Manager 4; Chess Club 3; Letter Club 4; Public Speakers Club 4; Commissioner.

PAULINE SCHMIDT
General Language — Waller High School 1; Sophomore Glee Club; Sophomore Games Class; G. A. A. 3, 4; Special Dancing Class 4; Honor Society, Bronze Pin.

JEAN SCHOLES
Commercial—G. A. A. 3, 4, Silver Proficiency Pin; Tennis 3; Swimming 3.

GEORGE E. SCHROEDER
Commercial — Intermediate Fencing 3; Room Deputy 3; Swimming 3, 4; Baseball 4.

MERCEDES LOUISE SCHROEDER
Commercial—G. A. A. 1, 2, 3, 4, Delegate 2, 3, Board 3, 4, President 4, Letter, Second Chevron; Games Class 1, 2, 3, 4; Swimming 2, 3, 4, Gold Pin, Senior Life Saving Emblem; Leaders Emblem 3, 4; Red and White Staff 3, 4, Co-Editor 4; Senior Girls Service Circle; Fencing 4; Honor Society, Gold Pin.

FLORENCE SCHWAB
General Language—G. A. A. 3, 4; Latin Club 3, 4; Senior Girls Service Circle; Red and White 4; Honor Society, Gold Pin.

RICHARD SEAHOLM
General Science—Sophomore Glee Club.

LIDIA SEDLAK
Commercial—Waller High School 1; Orchestra 1, 2; Sophomore Glee Club; Senior Glee Club; Honor Society, Bronze Pin.

MADELINE SEIDEL
Commercial—G. A. A. 1, 2, 3, 4, Silver Proficiency Pin; Sophomore Glee Club.

ALLEN SHARP
Special Arts—Swimming 1, 2, 3, 4; Sophomore Glee Club; Senior Glee Club; Honor Society, Bronze Pin.

CHRISTINE SHEAFOR
General Language—Sophomore Glee Club; G. A. A. 2, 3, 4; Lake re View Staff 3, 4, Co-Editor 4; A Cappella Choir 3, 4; Chess Club 3; Cheer Leader 3; Latin Club 4; Public Speaking Club 4; Slide-Rule Club 4; Honor Society, Silver Pin.

LILLIAN SIEMS
General Science—Amundsen Junior High School; G. A. A. 1, 2, 3, 4, Gold Proficiency Pin, Letter, Delegate 2, 3, 4; Room Deputy 2; Band 2, 3, 4; Biology Club 4; Leaders 4.

ELIZABETH SILVER
Special Arts—Monroe High School, Monroe, Iowa, 1; East High School, Des Moines, Iowa 2.

MILDRED STEINEKE
General Science—G. A. A. 1, 2, 3, 4, Gold Proficiency Pin; Girl Reserves 2; Sophomore Glee Club; Games Class 3; Leaders 3, 4; Cheer Leader 3, 4.

EDWARD O. STEINORTH
General Science—Leaders Class 2, 3, 4; Swimming 2, 3, 4; Chess Club 3; Public Speaking Club 4, Vice President; Geology Club 4; Senior Drama; Fencing 4; Biology Club 4.

VIOLET STOHL
General Language—G. A. A. 2, 3, 4; Girl Reserves 3, 4; Spanish Club 3; French Club 4; Honor Society, Bronze Pin.

ETHEL STOWELL
Commercial—G. A. A. 1, 2, 3, 4; Swimming 3.

ROBERT SULTAN
General Science—Sullivan Junior High School; Football 2; Track 2, 3, 4; Letter Club 2, 3, 4, Secretary 3; R. O. T. C. 2, 3, 4, Lieutenant Colonel, Officers Club 3, 4; Swimming 3; Prom Committee; Junior Fire Marshall 4.

ALBERT TOWNER
Commercial—Swimming 2; Leaders Class 3, 4.

MURIEL TROTCKY
General Language — Austin High School 1; Sophomore Glee Club; Senior Glee Club; G. A. A. 4; Honor Society, Bronze Pin.

FERN TULLY
Commercial—G. A. A. 1, 2, 3, 4; Sophomore Glee Club.

GEORGE ULRICH, Jr.
Commercial—Room Deputy 1, 2, 3, 4; Sophomore Glee Club; Smokers Club 4; Senior Glee Club.

HENRY UMBREIT
General Science—Basketball 1, 2, 3, 4, Captain 4; Band 2, 3; Room Deputy 3; Games Class 3; Letter Club 3, 4; Golf Team 4; Red and White Agent 4.

GRACE VANCE
Commercial—Room Deputy 3; Honor Society, Gold Pin.

EVELYN VAUGHN
Commercial — Amundsen Junior High School; G. A. A. 1, 2; Sophomore Glee Club; Leisure Time Activities Class 4.

PAUL R. VOGEL, Jr.
General Science—R. O. T. C. 1, 2, 3; Swimming Team 1, 2, 3, 4, Manager 3; Public Speaking Club 4; Letter Club 4.

MARGARET VOLKER
Commercial — Amundsen Junior High School; G. A. A. 1, 2, 3, 4; Sophomore Glee Club.

VIOLA WAHLSTROM
Commercial—G. A. A. 3, 4; Forum 4; Leisure Time Activities 4; Honor Society, Silver Pin.

FLORENCE WALTHER
Special Arts—Room Deputy 2, 3; G. A. A. 3; Red and White Committee; Civics Club 4; Honor Society, Bronze Pin.

RHINEHART WEIDE
Commercial—Lane Technical High School 1; Room Deputy 3, 4.

HOWARD WELLS

General Language—Sophomore Glee Club; Room Deputy 2, 3; Swimming 2, 3; Band 2, 3, 4, Major 4, Officers Club 4; Latin Club 3, 4; Lake View Hi-Y 4, President; Honor Society, Gold Pin.

JUNE WERLIN

Commercial—G. A. A. 1, 2, 3, 4; Sophomore Glee Club; Room Deputy 2, 3; Senior Glee Club; A Cappella Choir.

DORIS WESTMAN

Commercial — Amundsen Junior High School; G. A. A. 1, 2, 3, 4, Gold Proficiency Pin, Delegate 3, Letter, Chevron; Swimming Emblem; Sophomore Glee Club; Junior Games Class; Senior Prom Committee; Senior Girls Service Circle; Forum 4; Honor Society, Silver Pin.

FRANK ALBERT WIEGEL

Architectural Drawing—Amundsen Junior High School; Room Deputy 4.

JACK WIETING

General Science—Amundsen Junior High School; Basketball Team 2; Fencing 2, 3; Room Deputy 2, 3, 4; Lake re View Agent 3, 4; Games Class 3, 4; Red and White 4; Senior Glee Club.

FRED WILSON

General Language—R. O. T. C. 1, 2.

RICHARD WOLLNER

General Science—Amundsen Junior High School; R. O. T. C. 2, 3; Sophomore Glee Club; Swimming Team 3, 4, Co-Captain 4; Life Saving Club 3; Physics Club 3; Letter Club 3, 4.

HELEN PATRICIA WRIGHT

General Language — Polytechnic High School, San Francisco, California 1; Sacramento High School, Sacramento, California 2; East St. Louis High School, East St. Louis, Illinois 3; Swimming 4.

HELEN YOUNGBERG

Commercial—G. A. A. 1, 2, 3, 4; Sophomore Glee Club.

HARRIET ZELZER

General Science—Montauk Junior High School, Brooklyn, New York; G. A. A. 1, 2, 3, 4, Letter, Chevron, Board 3, 4; Physics Club 3, President; Lake re View Staff 3, 4, Assistant Editor 4; Room Deputy 3, 4; Public Speaking Club 3, 4; Forum 4; Slide-Rule Club 4; Life Saving Emblem 4.

THEODORE ZWOLANEK

General Science — Waller High School 1, 2; Band 2, 3, 4.

GLENN ANDERSON
General Science—Amundsen High School 1; Room Deputy 2; R. O. T. C. 2, 3; Band 2, 3, 4; Fencing 3; Orchestra 4; Forum 4.

FLORENCE BARCKMAN
Commercial — Amundsen Junior High School; G. A. A. 2, 3, 4; Red and White Committee, Chairman; Red and White Art Staff 4.

OTTO BARTELDES
General Science—Amundsen Junior High School; Band 2; R. O. T. C. 2, 3, 4, Lieutenant 4, Officers Club 4; Lake re View Staff 3, 4; Forum 4.

JUNE EILEEN BODIENNER
Commercial—G. A. A. 1, 2.

GENEVIEVE BOOTH
Commercial—Junior Players; G. A. A. 3, 4; Girl Reserves 3, 4.

HARRY BROEKER
General Language—Sophomore Glee Club; R. O. T. C. 4.

MARY CANELLA
Commercial—Sophomore Glee Cub; G. A. A. 2, 3, 4.

WILLIAM CAREY
Science—Football 1, 3; Band 2, 3, 4; Room Deputy 4.

ANNA CAVENDER
Social Science — Englewood High School 1; Sophomore Glee Club; G. A. A. 1, 2, 3, 4.

JAMES CONDON
General Science—Amundsen Junior High School; Ian Pedro High School, San Pedro, California 3; Chess Club 4; Honor Society, Bronze Pin.

HELEN COON
Commercial—Room Deputy 2; Sophomore Glee Club; G. A. A. 2, 3, 4, Delegate 3, Gold Proficiency Pin; Senior Life Saving Emblem.

LEE R. CRANDELL
General Science—Band 2, 3, 4.

MILDRED CURTIS
Social Science—G. A. A. 4.

JACK DEVENT
General Science—Band 1, 2, 3, 4.

DOROTHY DE VORE
Commercial — Von Steuben High School; G. A. A. 2, 3, 4.

ELIZABETH J. DONNERSTAG
Commercial—Sophomore Glee Club; Junior Glee Club; Advanced Chorus; Senior Players.

GRACE VIRGINIA DOWLING
Commercial—G. A. A. 1, 2, 4; Girl Reserves 2; Senior Girls Service Circle.

BELLE EBBESON
General Language—G. A. A. 2, 3, 4; Senior Players; W. A. R. Club 4; Honor Society, Bronze Pin.

KATHERINE ELSASSER
Commercial—G. A. A. 3, 4, Gold Proficiency Pin; Honor Society, Bronze Pin.

ROBERT D. ESHOO
Commercial—Lane Technical High School 1, 2, 3; Boxing Class 4.

JOHN FINKLER
General Science.

ADELINE FRATESCHI
Commercial—G. A. A. 1, 2, 3, 4; Tennis Club 2; Sophomore Glee Club; Girl Reserves 3, 4; Lake re View Staff 3, 4; Honor Society, Bronze Pin.

ERNIE GALLET
Commercial—Sophomore Glee Club; Room Deputy 2, 3.

HUGO V. GENGE
General Science — Belleville High School, Belleville, Wisconsin 1; R. O. T. C. 2, 3, 4, First Lieutenant 3, 4, Officers Club 4, Treasurer; Cadet Hop Committee; Room Deputy 3; Physics Club 3.

JOHN GEORGE
Special Arts—R. O. T. C. 2, 3, 4; Rifle Team 2, 3, 4.

ALYCE GIBSON
Commercial—G. A. A. 1, 2, 3, 4, Silver Proficiency Pin, Delegate 4; Games 1, 2, 3, 4; Lake re View Agent 2, 3.

EDWARD GINGERELLA
Commercial—Wright Junior High School; Sophomore Glee Club; Lake re View Agent 2, 3; R. O. T. C. 2, 3, 4, First Lieutenant, Officers Club 4; Rifle Team 4; Senior Glee Club; Cadet Hop Committee 4; Advanced Chorus.

JANICE GOULDING
General Language — Senior Glee Club; G. A. A. 4.

KATHERINE GOVEDARICA
Special Arts—G. A. A. 1, 2, 3, 4, Gold Proficiency Pin; Forum 4; Honor Society, Bronze Pin.

ERMYLE E. GREENWELL
Commercial—Sophomore Glee Club; Swimming 2, 3, 4; G. A. A. 3, 4.

ALOHA GRUNELL GRINER
Commercial—G. A. A. 1, 2, 3, 4, Silver Proficiency Pin; Sophomore Glee Club; Red and White Literary Staff 4; Honor Society, Bronze Pin.

RALPH HANFORD, Jr.
General Science — Sophomore Glee Club; Senior Glee Club; Lake re View 4; Chess Club 4.

GRACE H. HEINE
Commercial—Waller High School 1; G. A. A. 3, 4, Gold Proficiency Pin; Tennis 4; Swimming 4; Games Class 4; Forum 4; Honor Society, Bronze Pin.

LOIS HOLLESEN
Special Art—Sophomore Glee Club; G. A. A. 2, 3, 4, Gold Proficiency Pin; Forum 4; Senior Glee Club; Honor Society, Bronze Pin.

THOMAS KAMM
Commercial—Schurz High School 1, 2; Steinmetz High School 3.

CLARENCE KONERTZ
Commercial—Room Deputy 1, 2, 3; Sophomore Glee Club; Forum 4.

ROBERT KRAUSMAN
General Science — Stockton Junior High School; Sophomore Glee Club.

ELEANOR LACHATA
Commercial—G. A. A. 1, 2, 3, 4, Delegate 1, Silver and Gold Proficiency Pins; Honor Society, Bronze Pin.

MARY LOUISE LIRA
Commercial.

OF FEBRUARY CLASS

RALPH LUDWIG
General Science—Leaders Class 2; Sophomore Glee Club; Room Deputy 3.

IRVEN MAYER
General Science.

LORRAINE MARKS
Commercial — Hillsborough High School, Tampa, Florida 1; Von Steuben High School 2; Sophomore Glee Club; G. A. A. 3, 4.

MARY NELSON
Commercial — Amundsen Junior High School; G. A. A. 3, 4; Tennis Club 4.

ARONI NYMAN
Commercial.

EUGENE PENDLETON
Social Science—Lane Technical High School 1, 2; Football 3, 4; Letter Club 3, 4.

THOMAS PERZENTKA
Mechanical Drawing—Lane Technical High School 1, 2.

VIRGINIA PICKETT
Commercial—Sophomore Glee Club; Senior Glee Club.

ROY PIERCE
Commercial — Amundsen Junior High School; R. O. T. C. 1, 2, 3, 4.

JOSEPHINE PIZZO
Social Science—G. A. A. 1, 2, 3, 4, Silver Proficiency Pin; Room Deputy 2, 3; Fencing 2, 3, 4; Junior Players.

MARIE QUAY
General Science—G. A. A. 1, 2, 3, 4; Honor Society, Bronze Pin.

NEIL REILLY
Commercial—Band 1, 2.

DONALD J. ROCKFORD
Social Science—Waller High School 1; Room Deputy 3, 4; R. O. T. C. 3, 4, Officers Club 4, Publicity Officer 4; Forum 4; W. A. R. Club 4; Lake re View Staff.

EARL ROSENTHAL
General Language—Track 3; Basketball 3, 4; Letter Club 3, 4; Senior Class Treasurer; Honor Society, Bronze Pin.

FRANK RYAN
Social Science—St. Patrick Academy, Chicago 1, 2; Lane Technical High School 3.

VIRGINIA SAMPLES
General Language—G. A. A. 2, 3, 4; Girl Reserves 1, 3, 4.

VINCENT SARLEY
General Science—Amundsen Junior High School; Band 2, 3; R. O. T. C. 3, 4; Officers Club 4.

WILLIAM SCHNEIDER
Commercial—Lane Technical High School 1, 2, 3.

LOUIS A. SCHOENINGER
Social Science—Loyola Academy 1, 2; Room Deputy 3; Clean-up Campaign 4; Games Class 4.

JOE A. SCOTELLARO
General Science — Junior Games Class; Senior Games Class.

EVERETT SCHMIDT
Commercial—Roosevelt High School 2, 3.

LAURA SHER
Commercial—Room Deputy 1, 2, 3; G. A. A. 1, 2, 3, 4; Tennis 2; Sophomore Glee Club; Girl Reserves 3; Red and White Staff 3, 4; Red and White Committee 4.

RUTH SIEVERS
Commercial—Spanish Club 4; G. A. A. 4.

WILLIAM SISSON
General Language—Thomas Jefferson High School, West Virginia 1; Charleston High School, West Virginia 2, 3, 4; Hi-Y 4; Band 4; R. O. T. C. 4.

ADELE SLEPH
Commercial—John Marshall High School 1, 2; G. A. A. 4; Forum 4; Honor Society, Bronze Pin.

WANETA SODAMANN
Commercial—G. A. A. 1, 3; Room Deputy 3; Honor Society, Bronze Pin.

BETTY STAHL
Commercial—Sophomore Glee Club; Room Deputy 3.

HELMER STRANDBERG
Commercial — Band 1, 2, 3, 4; Smokers Club 2, 3, 4; Basketball 3.

ANNE SUPERA
Commercial—Grant Junior High School, Denver, Colorado 1; G. A. A. 1, 2, 3, 4, Gold Proficiency Pin; Red and White Agent 4; Senior Glee Club.

MARTIN L. SVEHLA
General Science—Biology Club 3; Senior Glee Club.

MORRIS B. TAYLOR
Science—R. O. T. C. 1, 2, 3, 4, Officers Club 4; Beginners, Intermediate, Advanced Fencing; Senior Glee Club.

GEORGE TRAPP
Architectural Drawing.

ARTHUR TSCHESCHLOG
Social Science—Band 1, 2, 3, 4; Chess Club 3, 4; Orchestra 3, 4.

HARRIETT WALKER
Commercial—Sophomore Glee Club; Sophomore Games Class; Red and White Agent 2; Room Deputy 2, 3, 4; G. A. A. 2, 3, 4.

GROVER WEEKS
General Science—Senn High School 1; Lake re View Staff 3, 4; Band 3, 4.

GRACE WIEGERT
Commercial—G. A. A. 2, 3, 4; Honor Society, Bronze Pin.

ROBERT WOLF
General Science — Waller High School 1; Sophomore Glee Club.

CLIFFORD W. WORKMAN
General Science.

SCULPTORS ODYSSEY

LORADO TAFT, like all true artists, derived a keen delight from creating—from expressing in tangible form his thoughts and emotions.

It was as a lad of thirteen that he had his first experience in sculpturing, when he aided in the repairing of some damaged casts. The interest thus awakened soon came to embrace clay modeling, a phase of the subject which particularly fascinated the young man during his college career.

After his graduation from the University of Illinois in 1879, Mr. Taft continued his studies in Paris for five years, although his financial status was, at this time, quite low. Here he also taught in the missions.

Upon his return to the United States in 1886, the artist opened his first studio in Chicago and became a teacher at the Art Institute. This year, too, marked the beginning of his lecturing, for, from this time forth, his services were constantly in demand. While the War was being waged he entertained the soldiers with talks on art and life in general, as he was then in France. When peace was declared, he continued his work, speaking, in the course of forty-three years, in all the states of the Union except Arkansas and Florida.

Soon the sculptor, finding his former studio too small for his growing needs, moved to larger quarters and gradually was forced to expand still more. Perhaps the principal factor which made increased space imperative was the fact that Mr. Taft allowed students to live on his property free of charge, and to assist him in his handiwork. He was a patient and sympathetic instructor, offering constructive criticism and helpful encouragement both to his pupils and to the artist community on the Midway.

It is by such men as Lorado Taft that the world is enabled to advance on the march, uplifted culturally and spiritually.

SPRING

-

-

t

i

c

n

t

M

h

t

o

A

t

i

s

F

s

t

g

f

n

l

a

t

e

o

t

SIGNS OF SPRING

COMMISSION
R. Heilig, J. Gavin. F. Born, M. Nordseth, J. Gumbiner, L. Brooks.

THEY WON

"REVOLVING doors for the library if you vote for Lilienthal"—"An X before Marge Nordsdeth's name and let the Honor Society do your homework"—"Pahdahn mah South'n accent an' vote foh Loui-i-i-ise Brooks" —"Remember, my fra-n-n-nz, commissioners are BORN not made"—"Good things come in small packages, that's Gumby"—"Today hi yam a man-n-nn. Yea, Jansen."

Commission Assembly! Candidates for the commission spend a sleepless night worrying over their minute speeches. The day has arrived! The students vote by secret ballot during the division period for three boys and three girls. While the ballots are being cast let us divert our attention from the election of the candidates to the purpose of the student commission.

Since 1914 with the exception of two years the commission form of student government has been in operation at Lake View. All commissioners must be seniors and must have a G average. The boy or girl having the greatest number of votes is the president. The vice-president and secretary, the treasurer, and the two on the social committee have the next highest number of votes, respectively. The commission meets every Monday. These meetings are held to plan school improvements which can be carried out with the aid of the student body, to organize school dances, and to help promote various activities and projects, such as, concerts, senior dramas, the annual operetta, and this year the Music Festival. The commission also sponsors all charitable endeavors and attends to any business which falls within its jurisdiction.

Flash! Latest election returns. Attention everybody! Dick Heilig is elected president; Frances Born, vice-president; John Gavin, secretary; Marge Norsdeth, treasurer, and Louise Brooks and Jerome Gumbiner, the social committee.

AN atmosphere of warmth and festivity pervades the gym. Mellow sunlight streams through its latticed windows into its dim interior casting patches of light upon tables decorated in gleaming white and brilliant red. Soon the chairs are occupied by Red and Whiters and their guests. Following the first course the Senior Service Girls come quietly forward in their spotless jackets bearing trays of piping hot chicken a la king. Another of the many interesting tasks allotted to the Senior Service Girls moves forward all too quickly into pleasant memory.

It is the afternoon of the P.-T. A. tea. The girls assemble in the lunch room to receive instructions concerning their duties. The room, redolent with the aroma of tea and coffee, fills with parents and teachers. Once more the white-vested girls move smilingly among the guests refilling empty cups or serving cake. When the last guest has departed the girls are invited to partake of the remaining refreshments.

As a climax, the crowning point of a Senior Service Girl's career is the opportunity to usher at the graduation exercises. At a specified hour the girls, immaculate as ever, gather in the R. O. T. C. room where they receive the programs which are to be distributed to those attending the graduation. Half an hour before the ceremony begins the girls are found in pairs at the various entrances to the auditorium busily engaged in answering inquiries and in handing out programs. Presently silence steals over the hall. Slowly and reverently the graduates march to their seats to the solemn strains of music. The last late comer is seated and the girls are free to devote the rest of the evening to witnessing the awe inspiring proceedings.

Thus the Senior Service Girl fulfills her last task with a feeling of pride and enjoyment.

THEY ALSO SERVE

GIRLS' SENIOR SERVICE CIRCLE

Row 3—G. Reinmueller, A. Wiberg, B. Chiney, E. Coleman, J. Davidson, D. Strom, K. Westfall, S. Roberts.
Row 2—E. Fisher, J. Lady, D. Wolf, R. Charter, R. Delany, H. Chellberg, C. Simons, U. Blitzner, D. Karlsen, D. Ransom.
Row 1—H. Yonan, M. Victoria, B. Hannema, E. Moran, H. Giese, B. Apfelber, J. Weil, S. Bock, V. Hachmeister, D. Brown.

RIFLE TEAM
Row 3—S. Clements, G. Hartman, Captain; A. Weinberg, J. Lundgren, G. Summerfelt.
Row 2—C. Rogers, R. Skinder, R. Wilson, T. Rice.
Row 1—A. Zeis, G. Mills, C. Harris, A. Hillner, E. Ockert.

READY! AIM! FIRE!

"READY one—Ready two—Ready three—Ready four."

The fifteen marksmen prone on the mats were tense with waiting. A quiet settled as the marksmen aligned their sights with the targets. Beads of perspiration formed on their foreheads. Squeeze the trigger, no flinching, no jerking. Good, the first shot was in the center of the bull.

And so they fired in four positions: prone, sitting, kneeling, and standing. For two days from 2:30 to 6:30 they peppered the black circles. Suspense for two more days to find out how the other schools fired. The results: Lake View, the champions of Chicago in the Sixth Corps Area Matches, firing a score of 3,347 points of out a possible 4,000. The individual scores were: Hillner, 357; Ockert, 346; Skinder, 345; Hartman, 338; Clements, 334; Mills 333; Rogers, 328; Sanguras, 357; Harris, 322.

On March 17 and 18 the rifle team composed of five men fired the Hearst Trophy Matches. They made 850 out of a possible 1,000 points. The scores follow: Mills, 170, Hellner, 179; Skinder, 170; Ockert, 191; Hartman, 160.

The fifteen members of the rifle team were Robert Skinder, captain, September semester; Joseph Hartman, captain, February semester; Alvin Hillner; Goodwin Mills; Ralph Higgins; Charles Harris; Edward Ockert; Stanley Clements; Cormo Sanguras; John Lungren; Donald Herbert; Andrew Zeis; Clyde Rogers; Arthur Weinberg; and Glen Summerfelt.

METAL MEN

ONE of the most delightful social functions of the school year, the Cadet Hop, is sponsored by the Officers' Club. The 1936 silver anniversary hop was held in the Crystal Ballroom of the Edgewater Beach Hotel on December 30. Over 400 couples danced to the swing tunes of Eddie Woodward and his band. This event took place during the régime of president Paul Jannensch; vice-president, Robert Skinder; secretary, Mon Ngook Chin; treasurer, Ross Jobst; sergeant-at-arms, Frank Hays.

The officers of the February semester were: president, Robert Skinder; vice-president, Francis Hannibal; secretary, Gene Farenger; financial secretary, Ross Jobst; treasurer, Hans Kuhlman; sergeant-at-arms, Cosmo Sanguras.

The first duties of the officers were the installation of the cadet officers, which occurred at the Dugout of the Lincoln Square Post of the American Legion. Following the ceremonies the officers and the guests danced and partook of refreshments.

Colonel John D. Von Holtzendorf, Major Weil, Mr. Winter, Sergeant Lee, and Mr. Daniel, were a few of the many distinguished guests.

The club meets twice a week in school and once every two weeks at the home of one of the officers. The primary purpose, however, is not the holding of social events, but the discussing of military theory and drill which the officers teach the cadets. Also many psychological questions are discussed, such as the disciplinary measures to be used by the officers.

Row 2—S. Jackson, C. Kieke, R. Rothschild, C. Sanguras, R. Jozaltis, F. Ockert, D. Herbert, M. Fulton, R. Heydenburg, H. Baker, C. Harris, L. Sandberg, S. Clements, G. Muir, A. Blomberg, H. Kuhlmann, W. Hurlbutt, M. Houston, R. Jobst, R. Witz, R. Wilson, C. Rogers.

Row 1—J. Hartman, S. Klein, G. May, D. Eider, F. Hannibal, C. Schmitz, E. Stecker, G. Farringer, A. Lilienthal, H. Sanders, R. Skinder, R. Higgins, M. Buehler, G. Wehofer, T. Franklin, G. Young, O. Klasen, D. Earlix, W. Cassel, J. Caldow.

In Front—Lt.-Col. I. Kimball.

MARCHING ALONG TOGETHER

COMPANY A

Row 4—J. Gold, J. Wagner, G. Klein, B. Geier, L. Schoeneck, W. Tedrahn, F. Mueller, B. Lassan, H. Immenhausen, F. Koeller, E. Thor, R. Eckert, O. Gehmalgemeis.

Row 3—A. Uterhart, E. Kodish, P. Scharfer, A. Dry, R. Stenstrom, G. Haslup, B. Kollias, W. Parker, G. Cariato, C. Ockert, J. Law, R. Blaylock.

Row 2—T. Lotterman, K. Rorig, W. Blair, J. Horwitz, R. Rodewald, R. Johnston, J. Kessey, H. Shoub, T. Rice, C. Bransdor, L. Freschke, I. Brenner, D. Smith, J. Mouzak, D. Kloss.

Row 1—J. Hartman, J. Stafford, L. Sandberg, J. Hurley, D. Herbert, W. Cassel, G. Farringer, S. Klein, C. Schmitz, Vera Hendricks, R. Higgins, Lt.-Col. I. Kimball, R. Jobst, A. Hillner, R. Rothschild.

COMPANY B

Row 5—G. May, I. Kimball, G. Farringer.

Row 4—W. Moeller, G. Johanson, J. Nordlander, J. Pera, D. Barber, T. Harastany, M. Buehler, J. Caldow, M. Isaac, W. Wildes, H. Leonard, D. Loren, G. Dorl.

Row 3—J. Idelman, G. Summerfelt, W. Kuffman, E. Holder, L. Sugarman, H. Pearl, G. Young, D. Earlix, L. Brandt, R. Kahl, W. Chinn, E. Sontag.

Row 2—W. Sutton, C. Kallick, N. Moreth, E. Klan, H. Kahle, R. Dreuth, S. Clements, A. Blomberg, H. Rosenbaum, B. Bloom, D. Good, W. Markgraf, Q. Hogan.

Row 1—C. Sanguras, H. Goellner, R. Lipschultz, K. Weiherington, R. Hogel, O. Huebner, A. Kemnitz, J. Porter, P. Berthoud, G. Muir, H. Liebman, M. Houston, C. Franklin, F. Angell, R. Marino, E. Sarley, A. Mitchell, R. Skinder, R. Norton.

COMPANY "C"

Jerome Balles, William L. Benwitz, Thorpe H. Boyd, Don Breckenridge, Jules A. Buxbaum, Fred A. Cotterell, Sidney H. Chester, John R. Chrisman, Theodore D. Crook, Howard M. Dennis, John K. Dierichs, Robert G. Ehret, Donald H. Feezor, Robert J. Figg, Tom A. Garibaldi, Roy W. Girard, Benedict Le Vine, Lee Ford, Lester S. Epstein, Bob W. Jenkins, Leonard B. Schneider, Jack E. Porter, John Moran, Jack Kolp, James G. Maloney, Richard A. Musick, Bill F. Pritz, Richard B. Heilig, Warren Krueger, Joseph P. Schmidt, Charles F. Stubenrauch, Mack V. Oswald, William L. Leirevaag, Jack C. Sackris, Selwyn C. Jackson, Leonard E. Solomon, Alex Stanovich, Richard R. Kitron, John Joseph, Clayton M. Press, Bob A. Satton, Robert G. Stone, Harold H. Kimball.

COMPANY D

Row 4—C. Kieke, W. Cassel, R. Heydenburg, M. Buehler, D. Elder, H. Kuhlmann, R. Wilson, D. I. Kimball.
Row 3—R. Reyniers, W. Owen, J. Bauer, E. Praxmarer, W. Pritchett, N. Hannemann, G. Schmalgemeier, J. Gillison, R. Sacks, D. Weirick, H. Pue, V. Anderson.
Row 2—R. Jackson, P. Prislinger, G. Russell, W. Fruland, W. Weeks, P. Schonberg, C. Bicking, A. Dorsen, S. Boyd, R. Hinkle, W. Evans, A. Adams, R. Sippil, W. Breimer.
Row 1—Capt. A. Lilienthal.

COMPANY E

Row 5—G. Gilbreth, L. May, B. Stift, B. Hoffman, F. Deen.
Row 4—M. Goldman, C. Ooley, F. Silsby, K. Johnson, S. Dane, B. Hochman, B. Reardon, S. Klein, M. Showel, J. Radcliffe, R. Isacson, H. Allentuck, O. Meyer.
Row 3—Lieut. R. Heydenburg, D. Hammond, E. Ockert, B. Sieck, R. Hedges, J. Jones, L. Greenstein, J. Birkenheuer, J. Kruger, H. Anderson, M. Ware, J. Harrop, W. Fulton, G. Brown.
Row 2—S. Kunin, F. Fink, J. Scemeca, L. Gilford, R. Resslen, L. Sugarman, M. Fulton, D. Wallace, A. Widmark, W. Cunningham, A. Gupton.
Row 1—C. Kieke, L. Sandberg.

Regimental Staff

Cadet Lieutenant Colonel Itrynn Kimball, Reg. Commander.

Cadet Major Charles Schmitz, Reg. Adjutant.

Cadet Major Paul Janensch, Executive.

Cadet Major Ross Jobst, Supply Officer.

Cadet Captain E. Marvin Buehler, Plans and Training.

Battalion Staffs: 1st Battalion

Cadet Captain Ronald Norton, Supply 1st Bn.

Cadet 1st Lieutenant William J. Cassel, Bn. Ex.

Cadet 1st Lieutenant Edward H. Ockert, Bn. Adj.

Cadet 1st Liteutenant Douglas R. Elder, Bn. Range.

Cadet 2nd Lieutenant Dale Kloss, Bn. P. & T.

Cadet 2nd Lieutenant David Earlix, Bn. Range.
Cadet 2nd Lieutenant Adolph Blomberg, Bn. Supply.

Second Battalion

Cadet Captain Hans Kuhlman, 2nd Battalion Ex.
Cadet 1st Lieutenant Charles R. Rice, Bn. Executive.
Cadet 2nd Lieutenant Selwynn C. Jackson, Bn. Adj.
Cadet 2nd Lieutenant Gordon May, Bn. Supply.
Cadet 2nd Lieutenant Robert W. Wilson, Bn. Range.
Cadet 2nd Lieutenant Richard Witz, Bn. P. & T.

Company "A"

Cadet Captain Joseph G. Hartman.
Cadet 1st Lieutenant Stuart M. Klein.
Cadet 2nd Lieutenant Robert L. Rothschild.

Company "B"

Cadet Captain Ralph Higgins.
Cadet 1st Lieutenant Stanley Clements.
Cadet 2nd Lieutenant John Lundgren.

Company "C"

Cadet Captain Ernest Stecker.
Cadet 1st Lieutenant Raymond Jozitis.
Cadet 2nd Lieutenant Clyde H. Rogers.

Company "D"

Cadet Captain Albert Lilienthal.
Cadet 1st Lieutenant John R. Caldow.
Cadet 2nd Lieutenant Charles H. Harris.

Company "E"

Cadet Captain Marvin E. Fulton.
Cadet 2nd Lieutenant George C. Muir.

LINE UP!

POLISH! Polish! Polish!

"Looks like you didn't polish up last night."

"Are my torches straight, how do my——"

"SNAPPY LINE UP!

"Yes, sir."

"LINE UP!" Although these snatches of conversation, typical of a group of R. O. T. C. cadets, reflect their spirit, they do not cast any light on the unit itself. The hub of the unit is the Headquarters' Staff, which does the handling of everything from the filing of material pertaining to personnel and correspondence to the all-important job of making out plans and training the cadets. All this is done under the supervision of the competent and efficient Cdt. Major Charles Schmitz, Regimental Adjutant, and his assistant, Cdt. Capt. Hans Kuhlman. Lt. Richard Witz and Sgt. Major Kruger handle all material pertaining to publicity, such as the writing for the daily, school, and neighborhood newspapers. Sgt. Major Herbert Immenhausen and Staff Sgt. William Krueger do the general typing and filing about the office. All records are kept and filed by Capt. Marvin Buehler; Second Lt. David Earlex records all merits on which the cadets' semester grades depend. But the most important and largest responsibility rests on Cdt. Lt. Col. Irwynn Kimball, who makes out the weekly schedule of the plans and training which the officers follow in teaching the cadets. Major Ross Jobst is regimental supply officer. He issues all uniforms and manuals.

The cadets assemble daily and are taught first aid, personal hygiene, and, in general, how to bear themselves on the battlefield if need should arise. By this training the cadet is awakened to his obligations as a citizen, he is prepared to discharge his duties as an officer, and he is qualified as a leader.

The cadet in his sophomore year may take the corporal's exam and if he has received his corporal's warrant he may take either the sergeant major's or first sergeants's exams. In 3A he may take either the first or second lieutenant's tests. In the following semesters, he may take if Sgt. Lee recommends him, the captain's, major's or the Lt. colonel's examination.

One of the important events in the R. O. T. C. year is the picked-squad competition. All the Chicago high school R. O. T. C. units send their crack drill squads to compete at a designated drilling ground. This year the competition was held at the Infantry Armory at Sixteenth Street and Michigan Avenue, on the 27th of March, with 27 schools competing. The eight members of the crack drill squad and the corporal who had been drilling since the beginning of the semester were Courshon, Gilbreth, Hockman, Eplein, Belcher, Harter, Dobbins, Markovitch, and Corporal Stone. The alternates were Fox, Wynn, Volz, Wallach and Corporal Durre.

During spring vacation the battalion championship baseball series occurs. Also practice inspections are held for the Federal one which takes place in the middle of May when all schools are graded.

Numerous cadets have been named but as yet no mention has been made of instructor Staff Sgt. Alford D. Lee. He came to Lake View in 1921 and has made and maintained a record with which that of only one other school in the nation can compare. This record was made not only through Sgt. Lee's ability as an instructor and organizer but also through his understanding of boys. By this knowledge of youth he has led many boys back from the path of no attainment to the road of achievement.

So with advantages that no other course offers and with an instructor who has no equal it is no wonder that the cadets respond eagerly, zealously, to the

CADET HOP

SWIMMING TEAM

Row 3—M. Filerman, P. Bolling, E. Hocke.
Row 2—H. Kimball, E. Ockert, L. Marley, G. Friedman, V. Griebel, T. Hardstany, T. Westerlin, L. Toomin.
Row 1—L. Keller, J. Garcia, E. Grabow, J. Kolp, C. Johanson, J. Daugird.

BASEBALL TEAM

Row 2—L. Novak, T. Joyce, H. Anderson, L. Thomas, T. Donough, A. Grunt, H. Ledene, R. Tagney, D. Howard, E. Heuft, T. Ekner, L. Sandberg, W. Butler.
Row 1—S. La Palermo, J. Morgan, D. Klipp, V. Benjamin, T. Shipley, A. Anderson, D. Payne, B. Liphardt, S. Baskin, R. Miller.

TENNIS TEAM

Row 3—A. Ekerling, H. Rosengard.
Row 2—R. Bryan, I. Feingold, J. Levy, L. Sidell.
Row 1—J. Grumbiner.

Swimming Team
Baseball Team
Tennis Team

PING PONG
Row 1—M. Werhniak, V. Jeske, E. Spitz, H. Eichner, R. Jones.

LEISURE TIME CLASS
Row 1—G. Larson, M. Werniak, H. Eichner, E. Spitz, K. Price.

GAMES CLASS
Row 1—M. Hunter, D. Hansen, M. Hart, R. Dumele, U. Blitzner, M. Novak, L. Cohen, H. Newman, A. Hengels, D. Zaske.

Ping Pong

Leisure Time

Games Class

Row 3—D. Sherpites, D. Geiser, R. Trace, B. Bickle, E. Erickson, A. Allen, L. Guilfoyle, A. Libberton, J. Breining.
Row 2—L. Heitkamp, B. Tyndal, D. Sonneker, R. Gierens, C. Johnson, J. Anderson, H. Johnson, R. Jackson, J. Kruger, J. Dobbins, R. Martle, G. Preuss, A. Volz, J. Mouzak.
Row 1—L. Loftus, I. Waiflein, R. David, F. Sargis, E. Spak, W. Speidel, R. Guarin, B. Hogan, S. O'Connor, Z. Slagle, M. Oltman, N. Kennedy, M. Isaac.

PROSPECTIVE Member. "I'd like to know something about the Latin Club, Forum Romanum, as I wish to join it."

Member. "Our primary purpose is to stimulate the student's interest in Latin by showing where and how his knowledge of Latin may be applied to his present environment.

"Miss Jenkinson sponsors the club. Perhaps you know some of the September semester officers: consuls, Arthur Volz and Helen Johnson; praetor, Dorleau Geiser; quaestor, James Kruger; and aedile, Morris Issac.

"The members made the posters which were exhibited at the Open House Night. They mounted pictures of Roman pottery, statues, and architecture, as well as articles pertaining to Latin. In addition they played Latin games and competed in spelling bees."

Prospective Member. "Who are this semester's officers?"

Member. "Consul, Morris Issac; aedile, Evelyn Erickson; praetor, Rita Trace; and quaetor, Barbara Bickle. Rita Trace edits and publishes a Latin magazine, which commemorates the 2000 anniversary of the birth of Emperor Augustus. It also contains short stories and articles written in Latin, and Latin puzzles."

Prospective Member. "Who are eligible for membership?"

Member. "All first, second, and third-year Latin students."

Prospective Member. "Do I have to do any translating or study Latin syntax in this club?"

Member. "No, this club is dedicated to the god, Voluptas Multa."

Prospective Member. "What's that?"

Member. "The god of much pleasure, the giver of joys."

Prospective Member. "I've made up my mind; I'll join."

Petri Dish Club

Row 4—M. Goldstone, L. Saivo, D. X. Berman, W. Taylor, R. Whitlock, H. Task, G. McKamey, H. Siegel.
Row 3—H. Johnson, V. Bucko, R. Trace, V. Jeske, U. Maethner, L. Morrisey, J. Kruger, F. Sargis, E. Erickson.
Row 2—H. Guarin, J. Grelch, J. Klein, J. Anderson, M. Leppanen, F. Anderson, S. Felsenthal.
Row 1—D. Trembone, S. Montevago, A. Smith, B. Kinsey, L. Glendell, L. Pelton, C. Karatz, J. Lawrence.

Senior Latin Club

Row 3—D. Arkin, A. Sternstein, E. Klein, M. Isitt, M. H. Thatcher, H. Goldberg, W. Schweid, G. Sonther, D. Louzos, I. Feldstein.
Row 2—N. Goldman, A. Davidson, Preuss, H. Ruben, E. Praxmarer, R. Mendelsohn, G. Davis, Brutus, P. Pallis.
Row 1—R. Sunden, H. Giese, H. Yonan, V. Johnson, D. Peterson, R. Jansen, M. Anderson.
Out in front—H. Riske.

Spanish Club

Row 3—E. Praxmarer, J. Shipley, S. Alfassa, L. Leavitt, B. Waldman, A. Lilienthal, S. Jackson, H. Ruben, K. Lindquist, R. Eifert, R. Jones, B. Wuebel, F. Lorenzen, D. Armstrong.
Row 2—H. Nattinger, T. Grumbeck, H. Griessmayer, H. Noble, I. Stern, J. Vandenbossche, F. Swolsak, P. Katsaros, D. Katsaros, C. Simons, C. Hietzow, E. Mayer, J. Foley, M. Linn, J. Porter.
Row 1—N. Robinson, H. Echevaria, F. Meyers, E. Anderson, A. Serb, H. Kogan, V. Anderson, D. Rowley, F. Stuart, H. Pearl, D. Kajansky, R. Kohn, M. Leonard, M. Gulizia, C. Correa, R. Witz.

French Club

Row 3—M. Grossman, F. Hannison, F. Lomberg, D. Grossman, D. Epps, M. Salk, M. Casover, J. Pask, B. Hannama, A. Walker, W. Walker, A. Greenfield, J. Gumbiner.
Row 2—M. Mandigian, R. Martson, M. Horwitz, B. Cheyney, E. Coleman, N. Hampton, A. Hall, D. Safrithis, G. Norton, D. Joyce, D. Storm, V. Hachmeister.
Row 1—J. Tipman, H. Futransky, F. Rubin, R. Hecht, D. Himmel, J. Markof, L. Schwalge, V. Verdos, D. Trout, A. Vate, J. Barrows, J. Mandellmann, Z. Shapiro.

Civics Forum

Chair—M. Leonard, B. Wachter.
Row 3—H. Griessmayer, N. Robinson, M. Linn, H. Ruben, A. Lilienthal, J. Wilk, E. Thor, R. Jones, J. Schroeder, D. Wells.
Row 2—D. Dierick, J. Marks, P. Lee, H. Eichner, B. Fries, V. Klassen, E. Birkholz, M. Salk, N. Hampton, P. Zia, G. Davis.
Row 1—C. Deshich, I. Toepfer, M. Taylor, E. Berman, E. Etter, M. Jagnow, S. Bock, A. Walker, J. French.

Economics Club

Row 4—H. Goldberg, E. Silver, W. Stelter, J. Boosalis, R. Schiff, H. Muehlschlegel, W. Schmalz, S. Tepacevich, B. Fries.
Row 3—N. Gouedarica, L. Hoffman.
Row 2—E. Caplan, M. Taylor, D. Hale, L. Johns, M. Widmark, L. Cohen, E. Spitz, Miss Sempson, E. Berman, H. Eichner, S. Elardo, G. Dierloop.
Row 1—N. Ginsburg, O. Fenile, V. Klassen, E. Birkholz, M. Anderson, L. Katz.

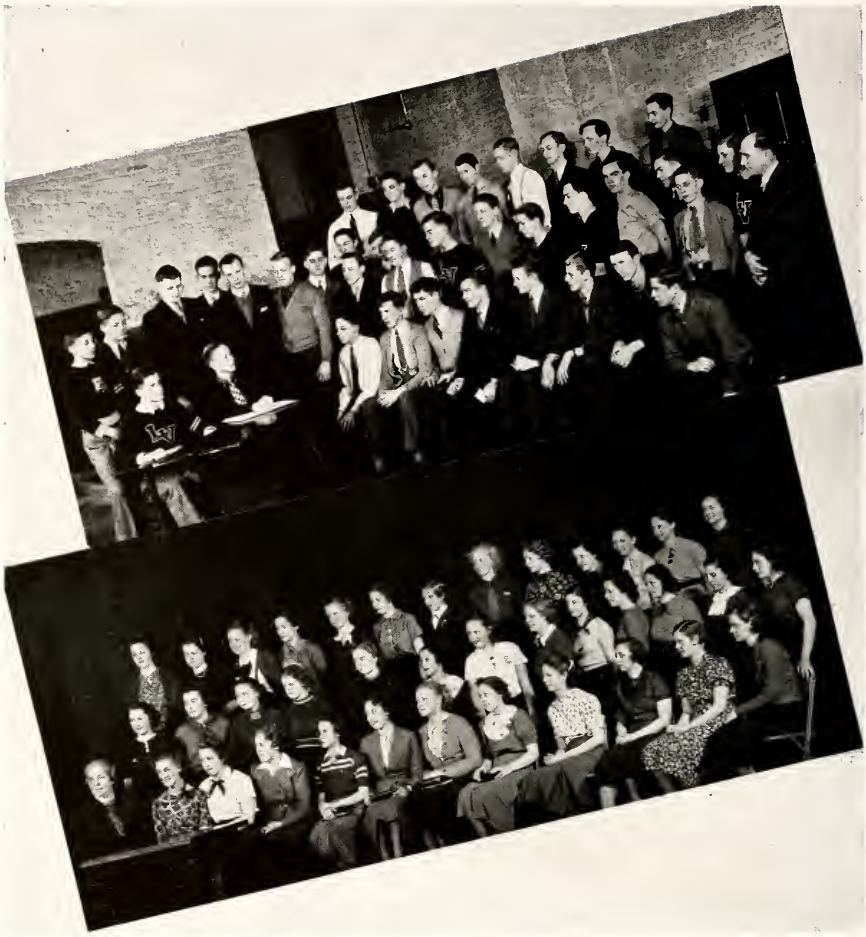

Hi-Y Club

Row 3—J. Flower, W. Kauffman, R. Jozaitus, J. Lundgren, R. Lundine, H. Hanson, R. Humphrey, T. Westerlin.
Row 2—W. Cassell, H. Kuhzmann, R. Waterman, G. Hartman, A. Pfeiffer, C. Rogers, M. Davies, H. Schultz, A. Hoffman, R. Wood, L. Sobey, G. Summerfelt, A. Zeis, T. Rice, J. Ramsay, O. Ramsay, G. Johnson, R. Miller A. Lilienthal.
Row 1—D. Sturgeon, W. Fruland, J. Caldow, R. Wingquist, E. Vaughn, C. Jackson, D. Wells, R. Pycke, R. Hurns, S. Floyd, A. Crepin.

Girl Reserves

Row 3—M. Casey, K. Farrell, G. Celeste, E. Keller, L. Behm, L. Guilfay, F. Neuendorf, V. Klassen, E. Birkholz, G. Graves, M. Jagnow, E. Etter, S. Bock.
Row 2—E. Meyers, L. Stiffen, E. Allen, D. Armstrong, B. Alexander, F. David, R. DeLany, V. Carlson, N. Johnson, C. Fischer, H. McGeogh, E. Berman, E. Caplan.
Row 1—D. Chaiser, M. Brown, K. Dan, H. Lamphier, M. Lowery, P. Tolvan, L. Brooks, M. Taylor, S. Flardo, P. Washburn, B. Tuma, E. Lampela.

Girl Reserves

Row 4—C. Swanson, L. Johnson, J. Park, A. Levey, M. Kollbaum, E. Lind.
Row 3—H. Schultz, E. Michal, J. Rost, M. J. Geisert, G. Norton, M. Ohlund, R. M. Mattson, E. Heier, H. Nattinger, H. Frenzel, D. Hahne, S. L. Buenzow, G. Duerkoop, N. N. Zaske, D. Hale, E. Bowditch, D. I. Paterson.
Row 2—F. Mitchell, H. Wehite, W. Walker.
Row 1—A. Hampes, R. Jansen, R. Baessler, J. Barrows, U. Schauffert, M. Hartmen, B. Heitsch, H. Hartung.

Girl Reserves

Row 3—President at table, J. Ernst, R. Jones, B. Apfelberg, L. Johns, M. Widmark, G. Cierson, L. Schualge, L. Ladewig, O. Pring, M. Mandigian, C. Liersch, E. Anderson, H. Ingeborg, D. Safrithis.
Row 2—M. Weiss, D. Clarke, V. Anderson, H. Youngerman, I. Kolasinski, B. Byersdorf, L. Essa, M. Maier, A. Siller, H. Noble, P. Lee, L. Levee, M. Anderson, M. Norris, J. Southard, B. Eckstrom.
Row 1—M. LaCross, N. Robinson, A. Henderson, D. Brennan, D. Epps, M. Fick, W. V. Schroeder, Mrs. J. M. Butler, I. Toepfer, C. Deshich, B. Birmingham, G. Leibundguth.

Chess Club

Row 1—J. Pulliam, J. Pera, L. Kolasinski, D. Peterson, H. Youngerman, J. Ziegler, J. Rost, E. Bowditch, I. Feldstein, G. Preuss, R. Jansen, B. Proell.

English Class

Row 5—M. Ratner, J. Tucker, A. Marti, C. Ulving.
Row 4—S. Buenzow, F. Dupke, L. Geisheimer, E. Gehring, I. Guilfoyle, R. Hecht, M. Mandigian.
Row 3—A. Touvelle, E. Bechtell, M. Chew, M. Frank, Z. Goudes, H. Hartung, H. Miller, J. Skobel.
Row 2—E. Silver, M. Anderson, M. Cammerata, M. Esmael, A. Harris, A. Zeis.
Row 1—L. Hyvari.

Saturday Science Club

Row 3——F. Portes, S. Schulman, L. Schoeneck, H. Schoolman, K. Rotenberg, D. Hogeorges, J. Sandberg, K. Thor.
Row 2—E. Lasota.
Row 1—B. Satten, C. Johnson, R. Kara ik, G. Hilker, S. Maltz, J. Judge, J. Buxbaum, C. Barker, R. Block, W. Markgraf, P. Reiner.

Geology Club

Row 2—I. Feldstein, D. Louzos, D. Dufault, E. Motta, G. Altschul, E. Moritz, L. Hoffman, B. Byersdorf, J. Ziegler, J. Pera, C. Iker, J. Bosley, J. Schlotthauer.
Row 1—E. Berman, L. Brooks, M. Taylor, S. Elardo, B. Proell, J. Mandelbaum, D. Umback, R. Harris, E. Allen, L. Kolasinski, H. Youngerman, E. Klein, E. Gilford, E. Ahnger, S. Buhai, H. R. Smith, center.

Public Speakers Club

Row 3—S. Roberts, B. Cheney, D. Umback, B. Smith, E. Hendrickman, R. Harris.
Row 2—R. Dumas, L. Fogelman, R. Dillner, S. Hitch, J. Rothschild, E. Fisher, N. Ginsberg.
Row 1—S. Keyes, M. Corren, L. David, T. Wiefel, D. Wolf, B. Byersdorf, L. Kolasinski, J. Lady.

Senior Drama Class

Row 1—R. Jobst, N. Baur, L. Fogelman, R. Whiting, F. Jansen, M. Carrea, B. Karasicke, J. Martin, C. Schmitz, E. Mallin.
Row 2—R. Streckert, H. Schwab, L. Fogelman, W. Seaquist, G. Hartman, J. Lindt, W. Gukenhiemer, C. Froehling, E. Rice, P. Lee, C. Dady, R. Durham.

Junior Players

Row 3—J. Barleman, B. Jessee, H. Bock, H. Alber, G. Hartmann, J. Hill, C. Rogers, H. Schwab, S. Hitch, P. Schoolman, E. Resnicke, M. Temkin.
Row 2—D. Emro, D. Wolf, B. Cheney, F. Lomberg, D. Safrethis, F. Born, A. Pearson, A. Rohde, A. Bowman, E. Tauber, L. Kolasinski, T. Wiefel, G. Guske.
Row 1—M. Mandigian, H Hartung, M. Hultman, D. Peterson, W. Peck, A. Harris, N. Ginsburg, E. Fisher, M. Strissel, X. Shapiro, A. Ulving.

Public Speaking Class

Row 3—R. Wingerter, J. Ellis, E. Hendrickman, M. Thomas, H. Chellberg, D. Zaske, B. Bloom, J. Walther, R. Stern, D. Klipp, E. Silver, A. Greenfield, F. Gordon, M. Buehler, D. Elder, W. Fiedler, R. Heydenburg.
Row 2—J. Mickovich, L. Leonard, R. Tijan, V. Werskopf, A. Bratt, A. Rhode, M. Baumhardt, T. Wiefel, M. Howard, E. Fisher, A. Benson, F. Lomberg, J. Markoff, G. Mills, W. Cassel, S. Zimmerman, W. Peck, G. Dwenger, X. Shapiro.
Row 1—A. Marti, E. Resnicke, D. Emro, M. Hultman, K. Westfall, L. Kolasinski, M. Temkin, B. Byersdorf, A. Harris, D. Arkin, D. David, H. Bernstein, A. Ulving.

Pan-American Club

Row 3—M. Beuster, J. Lady, D. Johnson, V. Carlson, M. Brennan, C. Baessler, R. Schnakenberg.
Row 2—D. Johnston, E. Conkey, L. Johns, M. Widmark, E. Meyers, M. Brown, M. Hitch, K. Dan, R. Helander.
Row 1—H. Whaley, D. Rowley, E. Allen, D. Rosprim, L. Sitterly, D. Chaiser, J. Gunckel, J. Cunningham, K. Amberg.

Clean-up Committee

Row 2—H. Baker, M. Guliyia, E. Mayer.
Row 1—A. Correa, R. Witz.

Doris Johnson

Clean-up Campaign

Row 3—F. Schaefer, P. Geherty, A. Repke, H. Bernstein, D. Himmel, H. Wegner, J. Hanis, A. Berland, E. Allen, H. Kaplan.
Row 2—M. Sheridan, E. Gough, S. Roberts, D. Chaiser, E. Meyers, J. Lepman, G. Zeitlin, B. Graf, R. Baessler, A. Lilienthal, R. Helander, K. Amberg, E. Durre, J. Hartman, J. Gunckel.
Row 1—W. Fruland, N. Parker, M. Nordseth, J. Carlson, D. Douthitt, D. Brennan, R. Herman, G. Champley, S. Floyd, A. Benson, D. Sturgeon, E. Fisher, A. Pfeiffer, J. Cunningham.

Community Service

Row 3—D. Barnett, H. Whaley, P. Foster, J. Fantel, D. Rosprim, L. Sitterly, V. Hammer, K. Dan, F. Hannibal, V. Perthela, C. Lietzow, M. Brown, J. Marks, L. Guilfoyle, R. De Lelany, R. Trace, P. Du Vall, L. Laney, E. Bowditch, R. Jackoweke, I. Court.
Row 2—A. Wiberg, M. Beuster, E. Conkey, P. Oppenheimer, J. Wilson, D. Rowley, M. Maier, D. Hansen, F. Meyers, N. Johnson, M. Carlson, M. Macklin, B. Ream, F. McClellan.
Row 1—M. Trainor, M. Rickman, C. Melke, S. Elardo, M. Taylor, E. Berman, I. Schmidt, S. Isitt, W. Schroeder, M. Fick, M. Howard, L. Johns, M. Widmark, D. Guhr, J. Lady.

MISS MURPHY
Junior Sponsor

MR. DANIEL
Junior Sponsor

JOLLY JUNIORS

"GOING places and doing things." That's the phrase which describes the junior classmen. Now at last they have swung into their stride and are off to the highest pinnacle of achievement. Their eyes have been opened to the tremendous fields of activity which lie before them, and with boundless enthusiasm they have entered and are working there.

By this time they are aware of the joys and benefits of education. Some of them have experienced the satisfaction of work well done—as they received the pin of the Honor Society.

Others have known the thrill which comes when one is victorious in athletic combat. But even those who are not champions have felt ample compensation for their endeavors in just participating—sports for sport's sake.

For those juniors who are interested in matters literary, there are the splendid opportunities for experience offered by the *Lake re View* and the *Red and White* staffs. There are many juniors whose ability for writing has manifested itself in these publications.

Organizations, such as the orchestra, the band, and the various glee clubs, do much to help those musically inclined find expression for this rare gift.

DIVISION 310
Row 5—R. Sippil, C. McAlonan, R. Haake, M. Winkel, M. Boettcher.
Row 4—R. Cammarata, A. Zastnow, J. Lange, D. Peters.
Row 3—B. Wetzel, L. Dzodzo, L. Thompson, V. Vukovich, V. Hanck.
Row 2—D. Ushana, B. Wuebel, J. Vandenbossche.
Row 1—E. Pike, J. Karl.

DIVISION A-1
Row 5—L. Halpan, R. Marcus, N. Berger.
Row 4—R. Kahl, K. Hazeil, G. Melbye, H. Immenhausen.
Row 3—D. Loren, J. Snebs, D. Williams, R. Anderson, C. Buchhalter, B. Woodson, B. Stone.
Row 2—A. Eckerling, J. Montgomery, L. Heitkamp, V. Weinberg, B. Lambert,

DIVISION 202
Row 3—C. McAllister, R. Cullen, W. Hamann, G. Gunther, J. Fantel, J. Axelrood, T. Garibaldi, M. Zenner.
Row 2—R. Welser, M. Laverty, E. Wallis, M. Frank, E. McConnell, H. Gronner, A. Novak, M. Meier, E. Koskoba.
Row 1—E. Goldberg, N. Pelleran, G. White, M. Stuker, B. Lowy, L. Samuels, A. Glickman, N. Sundell, C. Sokoll, E. Siegel.
G. Zeitlin, S. Rosenthu, S. Sage, B. Vlaso, U. Schuller.
Row 1—H. Sherman, P. Tannenbaum, A. Libbertan, E. Eller, S. Bunai, E. Annger, G. Green, E. Shapino.

DIVISION B2
Row 3—L. Schneider, J. Demoling, B. Long,, T. Alt, D. Dufault, A. Courshon, M. Fogelman, K. Vragel, G. Storch, E. Sarley.
Row 2—K. Perrine, R. Labitzke, A. Stuchlik, H. Johnson, J. Calvin, G. Preuss, K. Flower, T. Amster, H. Wolff, L. Buck, E. Winter.
Row 1—I. Reichel, D. Furster, E. Miller, M. Jancich, B. Philbrick, L. Glendell, D. Fanucchi, M. Thackaberry, G. Webb, R. Belden.

DIVISION 104
Row 3—C. Geisert, A. Benn, R. Dillner, E. Johnson, S. Hitch, R. Jackson, J. Guennewig, J. Kruger, L. Catlin.
Row 2—J. Shapiro, J. Reese, M. Walker, E. Gunther, A. Psiris, G. Schneider, D. Kohn, C. Kay, N. Kinnely.
Row 1—R. Brundege, H. Kaplan, F. Racusen, M. Erwin, R. Fluno, H. Larson, S. Simmler, R. Ardelean, M. Oprisa.
Pedestal—M. Nelson.

DIVISION 301
Row 3 — W. Weeks, E. Weber, A. Swanson, C. Bruegmann, H. Van Buskiek, R. Hagel, W. Weiner, R. Martle, J. Bauer, W. Reinking.
Row 2—D. Blust, M. Herzberg, C. Zozokos, D. Doerschner, E. Dietz.
Row 1—A. Grossmann, L. Kuhnen, J. Shay, E. Robbins, E. Booth, J. Henry, A. Buehler.
Row Table—A. Oprisa, G. Dorl, G. Leather, T. Lotterman, D. Davies, B. Perz.

DIVISION A. H. 2
Row 4—J. Kane, H. Wilbur.
Row 3 — L. Wagenknecht, G. Storm, M. Freeman, T. Snyder, C. Sorin, R. Borchardt, J. Smart, B. Eckstrom, J. Doucet.
Row 2—A. Schildgen, C. Randazzo, E. Nelson, M. Boehm, M. Smith, P. Weinstein, L. Devallon, F. Koenig.
Row 1—E. Masuki, E. Anderson, R. Mueller, R. Berndt, C. Schlitt, W. Moeller, R. Cordt.
Table 1 — E. Wordy, V. Kamrer, R. Filips, M. Marshall, J. DeSalvo, H. Beutler.

DIVISION 8-1
Row 3—C. Sigle, C. Wilson, A. Borelli, B. Krause, A. Kamni, S. Carava.
Row 2 — F. Chiappe, M. Isaac, W. Dower, W. Bergdall, T. Crook, Mr. Ashton.
Row 1 — R. Gangloff, G. Godkin, G. Fisher, A. Francis, H. Sorgatz, E. Lamberg, C. Swanson.

DIVISION 108
Row 3—T. Tinoley, D. Giambelluca, L. Geisheimer, L. Berquist, F. Swanson, M. Versgove, L. Guilfoyle, M. Hay, L. Brady.
Row 2—J. Sayad, Y. Plude, H. Fitcher, C. Fischer, D. Hieber, M. Furness, M. Taylor, J. Tertz, D. Ekstedt, L. Hyvari, R. Grant.
Row 1—C. Preusser, D. Thompson, D. Kopulos, Z. Goudes, Ann Henderson, D. Perlin, H. Stoner, R. Bossi, M. Kipping, Miss Tengler, M. Sparling, L. Weissman, R. Thompson, S. Lapalermo, J. Levatino.
Table—M. Rice, T. Fryberger.

DIVISION 321
Row 3—S. Spencer, L. Frodin, E. Gough, V. Lellinger, E. Murray, D. Zaske, M. Juraska, B. Holmes, A. Hengels, M. Hart, B. Annen.
Row 2—H. Kimball, D. Boettcher, L. Utter. M. Aldridge, S. Salkin, M. Marmitt, D. Wingstrom, M. Smith.
Row 1—J. Krambo, D. Fries, T. Tarantino, E. Falk, L. Klammer, J. Endicott, I. Krupa, H. Battista, E. Svensson, E. Peterson, F. Korber, V. Smith, L. Gribbens.

DIVISION 319
Row 3—R. Kohn, A. Davidson, E. Bowditch, L. Sidell, J. Brock, B. Byersdorf.
Row 2—F. Gordon, M. Brown, H. Thatcher, E. Allen, B. Alexander.
Row 1—J. Delman, J. Schlotthauer, M. Mandigian, F. Silver, S. Harding, G. Norton.

DIVISION 407
Row 4—M. Kennedy, J. Meyer, J. Hill, T. Franklin.
Row 3—D. Sadler, A. Lindboe, A. Rohde, S. Mula, E. Bechtell, G. Guske.
Row 2—H. James, J. Stubbe, F. Smith, E. Stubinger, A. Rasch, M. Strissel, D. Hansen, H. Wickert, E. Steffenhagen, R. Lentzen, H. Haake, B. McCray.
Row 1—A. Pearson, D. Safrithis, A. Bratt, J. Falknor, E. Anderson, K. Zierk, M. Kemper, A. Bowman, G. Markgraf, M. Novak, R. Dumele, M. LaCross, E. Lindbergh, E. Tauber.

DIVISION 303
Row 2—R. Bengston, E. Pue, A. Hockerts, M. Dyson, D. Woelfle, M. Esmael, A. Carlson, M. Orell, R. Ahl, M. Broeker, P. Nimietz, D. Rogers, D. Kloss.
Row 1—M. Norris, E. Anderson, J. Kohl, V. Nyborg, D. Albrecht, L. Schwalge, A. Siller, M. De Bruyne, A. Cannella, J. Southard, M. Cammarata, D. Levin.
Standing—N. Mouzak.

DIVISION B-1
Row 3—M. Hruby, M. Frank, R. Schantz, R. Lauer, J. Trapp, H. Lutz, K. Hankins, S. Sucic, A. Steinberg, D. Clifford.
Row 2—I. Feldstein, L. Shearin, B. Jenkim, G. Summerfelt, V. League, F. Schaefer, V. Johnson, J. Lipman, V. Lagren.
Row 1—W. Hurlbutt, J. Sunday, E. Michal, D. Peterson, H. Hersom, F. Harb, C. Bellert, R. Jansen, C. Crowley, W. Beilke, E. Strandberg, B. Heitsch.

DIVISION 318
Row 3—R. Mendelsohn, M. Pyatt, M. Dentsch.
Row 2—M. Thomas, M. Sheridan, H. Newman, W. McClellan, R. Stone.
Row 1—A. Touvelle, D. Wolfe, H. Whaley, J. Rogoff, M. Hultman, S. Saperstein, L. Ferderber, B. Phillipson.

DIVISION 307
Row 3—D. Waltner, M. Gulizin, A. Correa, M. Wagner, I. Hannemann, S. Rundgren, L. Lambrecht, D. Anderson, M. Anderson, A. Mikulich, R. Stannke, P. Manning, B. Groth.
Row 2—E. Bodenman, J. Pfizenmayer, J. Conlan, M. Shimehick, B. Weissmiller, E. Brendt, M. Lendroth, F. Weber, L. Schmeling, F. Ebbeson, M. Barclay, E. Krepel, M. Lienest.
Row 1—W. Leirevaag.

DIVISION 314
Row 3 — D. Popilsky, G. Klein, R. Mattron, M. Fick, D. Epps, G. Miller, B. Birmingham, C. Larson, W. Kauffman.
Row 2—S. Powers, I. Stern, D. Himmel, O. Huebner, M. Salk, D. Arkin, K. Wynn, B. Eichenlaub, M. Robbins, H. Baker.
Row 1—I. Barnett, G. Attschul.

DIVISION 304
Row 7 — A. Ginter, F. Froom, H. Anderson.
Row 6—J. Plennert, A. Schroeder.
Row 5 — R. Cohen, D. Braun, M. Lemke, H. Sabin, J. Hall, L. Dehmlovv, K. Johnson.
Row 4—S. Gumbiner, M. Williams, R. Reil.
Row 3—J. Bond, D. Hall, T. Baumhardt, F. Adams, M. Kornely, C. Dreyer.
Row 2—R. Olsen, A. Firoetti, B. Brocken, E. Figaro.
Row 1—G. Hansen, L. Fencl, G. Pietsch, N. McShane, M. Russo, S. Caligiri, T. Wiefel.

DIVISION 211
Row 3—Miss Tierney.
Row 2—A. Martin, H. Kroger, J. Hatch, M. Maier, E. Hendrickman, M. Cummicki, S. Buenzow.
Row 1—H. Schmidt, G. Kaack, J. Triptow, J. Schoen.

DIVISION B-4
Row 3 — A. Levy, W. Schroeder, J. Moran, I. Schmidt, R. Wingquist, H. Bock, H. Leonard.
Row 2—L. Sternberg, D. Fulton, A. Hampes, H. Van Der Heyden, V. Wells, L. Moscinski, B. Bagno.
Row 1—B. Myder, A. Zeis, C. Swanson, N. Almond, G. Carlson, E. Gehring, J. Pera.

DIVISION B-3

Row 3—S. Salk, M. Temkin, M. Stanley, A. Vate, R. Hecht, F. Rubin, X. Shapiro, D. Trout, J. Porter, E. Elisberg, W. Dunbar.
Row 2 — P. Conaway, B. Beck, M. Ratner, J. Bosley, J. Foley, S. Felsenthal, R. Blaylock, A. Harris, H. Liebman, S. Gattstein, M. Brennan, G. Young.
Row 1—J. Hanson, M. Eskelin, E. Dore, S. Merrill, W. Schwied, F. Lomberg, I. Lifschutz, B. Karol, R. Eifert, J. Reichstein.

DIVISION 7

Row 4—E. Balterman, T. Barber, L. Durro, E. Mayer, L. Fisler, J. Dennis, H. Miller, H. Goldberg.
Row 3—M. Goldman, M. A. Langfeldt, E. Resnicke, T. Marx, M. Howard, M. J. Geisert, N. Moreth.
Row 2 — A. Mogeen, H. Heinbach, R. Morrissey, G. Metzger, H. Hartung, G. Mayer.
Row 1—S. Isitt, D. Neuenfeldt, H. Oswald, J. Ford, R. Packard, G. Keller, L. Peterson.

FIRST ANNUAL MUSIC FESTIVAL

of the LAKE VIEW HIGH SCHOOL

BAND, ORCHESTRA, CHORUSES
AND A CAPPELLA CHOIR

FRIDAY and SATURDAY EVENINGS
APRIL 16 and 17, 1937

EIGHT O'CLOCK

Music in the Air

Joy in the Heart

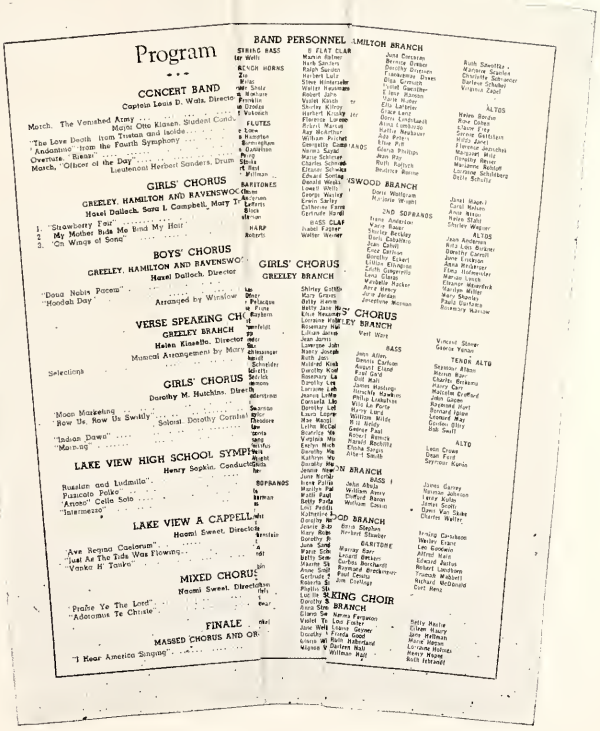

Program

CONCERT BAND
Captain Louis D. Watts, Directo

Match. The Vanished Army
Major Otto Klasen, Student Cond.
"The Love Death" from Tristan and Isolde
"Andantino" from the Fourth Symphony
Overture. "Riesen"
Match, "Officer of the Day"
Lieutenant Herbert Sanders, Drum

GIRLS' CHORUS
GREELEY, HAMILTON AND RAVENSWO
Hazel Dulloch, Sara I. Campbell, Mary T

1. "Strawberry Fair"
2. My Mother Bids Me Bind My Hair
3. "On Wings of Song"

BOYS' CHORUS
GREELEY, HAMILTON AND RAVENSWO
Hazel Dulloch, Director

"Doua Nobis Pacem"
"Hondah Day"
Arranged by Winslow

VERSE SPEAKING CH
GREELEY BRANCH
Helen Kinsella, Director
Musical Arrangement by Mary

Selections

GIRLS' CHORUS
Dorothy M. Hutchins, Directo

"Moon Marketing"
"Row Us, Row Us Swiftly"
Soloist, Dorothy Cornlis

"Indian Dawn"
"Morning"

LAKE VIEW HIGH SCHOOL SYMP
Henry Sopkin, Conducto

Russian and Ludmilla
Pizzicato Polka
"Arioso" Cello Solo
"Intermezzo"

LAKE VIEW A CAPPELL
Naomi Sweet, Directo

"Ave Regina Caelorum"
"Just As The Tide Was Flowing"
"Vanka H Tanka"

MIXED CHORUS
Naomi Sweet, Directo

"Praise Ye The Lord"
"Adoramus Te Christe"

FINALE
MASSED CHORUS AND OR

"I Hear America Singing"

BAND PERSONNEL

GIRLS' CHORUS
GREELEY BRANCH

CHORUS
EY BRANCH

BASS

TENOR ALTO

ALTO

BASS I

OD BRANCH

BARITONE

SKING CHOIR
BRANCH

ONE of the largest and most picturesque of Lake View's student productions this year was the Music Festival which was made possible by the cooperation of all the members of the music department. This festival, the first of its kind ever to be produced at Lake View, was popularly received and as a result the performance was given two nights.

The Concert Band under the direction of Captain L. D. Walz, assisted by Major O. Klasin and Lieutenant H. Saunders, presented among its numbers the sad and almost mournful *Love Death* from *Tristram and Isolde*, and the stirring march *Officer of the Day*.

The Girls' Chorus from the Greeley, Hamilton, and Ravenswood branches directed by the Misses Dallach, Campbell, and Trenka sang three songs.

In the Girls' Chorus led by Miss D. Hutchins, Dorothy Cornfield made her debut, singing *Indian Love Call*, and was

enthusiastically received by the audience.

The Symphony Orchestra conducted by Mr. Henry Sopkin presented among its very interesting numbers the captivating *Pizzicato Polka* by Strauss.

A sense of calmness and of religious awe was felt by the audience when the A Cappella Choir and the Mixed Chorus sang under the direction of Miss Naomi Sweet.

One of the most outstanding features on the program was the Boys' Chorus from the three branches, which sang *Dona Nobis Pacem* and *Hoodah Day* trained by Miss Helen Kinsella. The musical arrangement for the Choir was written by Miss Mary Trenka of the Greeley branch.

The grand finale was composed of all the choruses massed together and the orchestra. The number which concluded the evening's entertainment was the impressive *I Hear America Singing* by Gaul.

Girls Glee Club D

Row 3—H. Wagner, R. Tregillus, A. Libberton, C. Buchhalter, D. Hahne, D. Braun, M. Kamlah, M. Parry, D. Holt, H. Alevizos, P. Romanas, J. Dodd, L. Broman, R. Soderberg, K. Nystul.
Row 2—D. Carey, E. Wittry, D. Bosden, S. Maltz, M. DeShong, J. Fischer, H. Kaakinen, E. Bodenmann, M. Shimchuk, A. Krips, J. Grebner, D. Fallbacher, L. Zimmermann, E. Hildebrand.
Row 1—B. Groth, C. Patton, L. Barna, J. Gehrke, E. Wolff, M. Schag, L. Filler, P. Matsoukas, D. Cornfield, M. Benson, L. Franzen, E. Brennenstuhl, J. Buddemeyer, L. Ackerman, G. Hilder.

Girls Glee Club A

Row 3—J. Miller, G. Stasinos, G. McAndrews, D. Rice, J. Meerbrey, L. Lietzau, M. Marsalek, A. Dowling, U. Meyers, R. Stone, M. Winkel, D. Ahrens, S. Schiff.
Row 2—R. Schutze, V. Shankman, D. Schultz, L. Pattan, M. Brown, M. Schwerin, L. Sternberg, S. Musker, J. Slingsby, K. Moritz, G. Boukas, P. Argeson.
Row 1—M. Benz, L. Nordell, B. Ream, Mary Oprisa, M. Day, V. Carr, P. Wagner, N. Marnen, L. Gietel, J. Guss, R. Cammarata, A. Capadona, B.Wetzel.

Girls Glee Club C

Row 3—E. Teubner, S. Soby, C. Simons, E. Hollman, M. Lasky, R. Rubschlager, J. Jacobs, J. O'Rourke, S. Schmidt, V. Smith, K. Covey, D. Flood, M. J. Flowers.
Row 2—K. Waggener, L. Decalvwe, A. Treadway, A. Erickson, L. Garrou, P. Andell, V. Ewalt, R. Goldstine, G. Kaiser, R. Hoffman, N. Kennedy, M. Katz.
Row 1—J. Nelson, G. Leibundguth, M. J. Comoford, M. Kantner, V. Hosanna, S. Montevago, A. Serb, M. Lassar, E. Chevlin, E. Helm.
Leader—A. S. Glickman.

Girls Glee Club B

Row 3—R. Housby, H. Durschlag, D. Barnett, S. Oehlsen, F. Rubens, B. Lomberg, C. Schmidt, S. Davis, B. Sim.
Row 2—B. Sandiford, E. Leptich, M. Leptich, E. Melchior, B. Ward, D. Neal, L. Lyons, V. Gallina, A. Walker, M. Dragovich, S. Rosenstein.
Row 1—B. Montgomery, B. Woodson, G. Minck, H. McGuire, N. Niedermaier, H. Maedge, D. Palmer, D. Quinlivan, G. Bennwitz, E. Stedman.
Director—M. Esmael.

WE'LL STRING

MANY a person has in a light-hearted moment played the childish piano jingle known as chopsticks. It caught the attention of many youths who were later to become composers and fired their imaginations until they wrote a joint series of elaborate variations upon this tune which became known as duets. Many a person, who has held a rubber band with one end between his teeth and the other in his hand, noticed that when he picked the band, the looser he held it, the lower the tone. Gradually it was found that one could get the pitch on instruments by tightening or loosening the string. It is more fun to enjoy music if one knows what it is all about, just as it is more fun to watch a football or baseball game when one knows the rules. The orchestra is one medium in school which teaches one how to enjoy and understand music. It has been guided by Mr. Sopkin during the last three years. It began with a membership of thirteen and is now an organization numbering ninety-three. At the present time twenty-seven people are playing string-bass; thirty-nine, cello; thirty-five, viola; and the rest are playing violins and woodwinds. The orchestra also has two harpists who add greatly to the pleasure of the members.

In the annual contest this year the orchestra competed with Lane, Marshall, Tilden, Calumet, and Roosevelt. It participated in assembly programs, P. T. A. meetings, the annual concert, and the spring festival.

Mr. Sopkin, the director, is also an inventor. He is now working on a devise for attaching wires under the orchestra seats. These wires will be electrified and fastened to the maestro's stand where he has four buttons labeled: 1. come on time; 2. play in tune; 3. keep tempo; 4. sit up. He has but to touch one of these buttons and each young musician gets individual attention, by means of an awakening shock.

ALONG WITH YOU

First Violins
Diana Fanucchi
Principal
Nathan Almond
Gilbert Altschul
Ira Feingold
Ernest Goodyear
Robert Hyland
Virginia Johnson
Betty Krueger
Dorothy Leifer
Robert Liebich
Herbert Merel
Peter Pallis
Robert Parcells
Diana Perlin
Eleanor Spak
Marjorie Stehl
Helen Yonan
Second Violins
Elizabeth Aquilio
Marion Berott
George Gianacopulos
Donald Hannibal
Shirley Harding
Dorothy Hirsch
Ruth Labitzke
Florence Moore
Aida Pantaleo
John Pera
Eva Schaeffer
Paul Schonberg
Ruth Shaffer
Patsy Sullivan
Hans Veith
Clara Weber
Pearl Witak
Georgia Zografos
Violas
Bernice Apfelberg
Ellen Blair
Wilma Feiler
Lorraine Gerber
Helen Hersom
Jane Kimpton
Dorothy Kopp
Justine Mayer
William Schwied
Cornets
Thomas Gusias
Graham Young
Margaret Faust
Wilton Bowen
Harlan Bock
Freda Weiner
Jack Killman
Arne Killman
Arne Holmbo
Louise Rozen
Aaron Kambi
Nickolas Shortino
Charles Geisert
Trombone
Herbert Baker
String Bass
Dexter Wells
French Horns
Pari Zia
Nick Milas
Gertrude Sholz
Vivian Moshure
Tava Franklin
Lillian Dzodzo
Violet Vukovich
Flutes
Louise Loew
Norma Hampton
Betty Birmingham
B-Flat Clarinets
Marvin Ratner
Herb Sanders
Ralph Sunden
Herbert Lutz
Steve Hintersehr
Walter Hausmann
Robert Jahn
Violet Kasch
Shirley Kilroy
Herbert Krosky
Florence Lorenzen
Robert Marcus
Ray McArthur
William Prichett
Georgette Camporini
Alto Clarinet
Robert Malone
Bassoons
Robert Fagner
Richard Schnackenberg
Drums
Lester Miller
Francis Hannibal
Wallace Hurlbutt
Charles Taylor
John Burns
Charles Hamilton
Alto Saxophone
Norman Berger

LITERARY STAFF

Row 3—S. Hitch, H. Futransky, L. Loew, J. Metzdorf, R. Jones, H. Hartung, M. Hitch, A. Berland.

Row 2—L. Cangiolosi, D. Armstrong, E. Resnicke, J. Weil, M. Moorhouse, D. L. Erickson, D. L. Guhr, D. Dierick, J. Norman, M. Nelson.

Row 1—C. Baesler, H. Nattinger, S. Tenney, R. Mills, L. Klar, N. Robinson, M. Lighty, V. Hendricks.

HARRIETT JANE NOBLE, Editor.
PATRICIA LEE, Assistant Editor.
FLORENCE M. RENNIE, Adviser.

PERSONAL APPEARANCE

PENS scratch out words, compose articles; brushes sweep color and design into page layouts; cameras click photographs of pupils in action—this is the new "37" RED AND WHITE in production.

The theme embodied in all the articles and drawings of the book is *On the March*. It was chosen after much deliberation on the part of all the staffs because it symbolizes the progressive spirit of youth going ever forward undaunted by the obstacles of life, striving ever higher to the ultimate goal of happiness.

This year the *Annual* features some of the great works of the late Lorado Taft, who contributed a great deal to the cultured beauty of Chicagoans. Because of the help—both material and intellectual—that he gave to many young men and women we are glad to pay to him this little tribute.

Behind the RED AND WHITE, which comes out so successfully each year are four competent staffs, the literary, art, business, and advertising, with definitely timed assignments and weeks of painstaking work. This publication is the result of two semesters' work beginning in September with the choosing of the theme and including, besides the regular work of the staff, all the checking and rechecking that is necessary for accuracy in detail.

Every article must be precise to the number of words, and before accepted it is subjected to the severest scrutiny, for there must be no mistakes

or misrepresentations. Often articles must be re-assigned and rewritten many times before they are satisfactorily done.

The division pages representing the seasons of the year have been done by the art staff. Through their art a group of able and gifted young students express their ideas and add to the final product much of its interest and beauty.

All pictures must be scheduled and no group overlooked. This year's *Annual* introduces the new and more informal pictures that are so popular with the student body. All persons must be identified with greatest accuracy, for no one can remain unnamed. Graduates' pictures must be alphabetized down to the last letter, and all must be dispatched to the printer and engraver on a set date.

Busy throughout the semester is the energetic advertising staff, which helps lay the financial foundation for the *Annual* by proving to business men—not only in the vicinity of Lake View but throughout the city—the advantages of inserting their advertisements in the pages of our yearbook. Many are the merchants who can not resist the perfected technique of these hustling salesmen.

As most of the work of the other departments draws to a close, the duties of the business staff begin. Agents are appointed in all home rooms, at the branches as well as in the main building, upon whom rests the responsibility

ART STAFF

Francis Hannibal, *Co-Editor*
Anthony Gintner, *Co-Editor*
Stacy Philbrick, *Adviser*

Row 3—A. Weber, R. Skinder, B. J. Fries, L. Ross, I. Schmidt, B. Wallace.
Row 2—E. Spencer, R. Siegler, A. Roderwald, O. Ransom, S. Isitt, L. Jankoski, J. Endress.
Row 1—A. Wiberg, M. Nelson, M. Howard, W. Schroeder, V. Thompson, B. Graf, M. Chew.

of collecting money, keeping records, and contacting the business staff so that it may know how many copies to order. Through their efforts the *Annual* comes out on the black side of the ledger.

Perhaps the greatest enjoyment of the year is the RED AND WHITE assembly, carefully planned many weeks in advance and discussed for many weeks afterwards. On Monday, March 8, the RED AND WHITE was indeed proud to present the author, James Weber Linn, Professor of English at the University of Chicago. At the assembly he stated that we should rejoice in the fact that we all differ one from another and that we can express our individuality through writing.

This was followed by the luncheon at which our red and white color scheme was carried out. The after-dinner speeches were given by Le Roy Ross, representing the art staff, who presented the serious aspects of their work; Arlayne Benson, who discussed the accomplishments of the business staff; Leo Fogelman, who publicized the advertising staff; and Alwyn Berland, a member of the literary staff, who entertained the group with his witty remarks.

Then the party adjourned to the teachers' lunchroom for an informal visit with Professor Linn, who graciously answered all questions put to him. He related many interesting anecdotes of renowned people, including Margaret Ayer Barnes, noted novelist, who addressed us at last year's assembly; and John

ADVERTISING STAFF

Shelton Shefferman, *Manager*
Leo Fogelman, *Ass't Manager*
Jessie P. Hastings, *Adviser*

Row 2—J. Boosalis, E. Ginsberg, D. Jeths, J. Davidson, D. Zaske, M. Mikuta, M. Beuster.
Row 1—J. Wilson, P. Oppenheimer, M. Fishman, R. Jachowske, E. Jacobs, M. C. Trainor, D. Karlsen, V. Kasavich.

BUSINESS STAFF

Row 1—W. Bowen, Mr. Bowen, A. Grant, A. Benson, J. Gillison, J. Schlotthauer.

ARLAYN BENSON, Financial Mgr.
ALAN GRANT, Circulation Mgr.
EDWARD J. BOWEN, Adviser.

Gunther, an alumnus of Lake View, once his pupil, who is now a highly distinguished foreign correspondent and the author of that well-known book, *Inside Europe.*

Regardless of the popularity of the RED AND WHITE when it comes out, the students cannot appreciate its full value until after years of separation from their school mates when it will recall to their minds memories of many happy experiences and of delightful incidents in their former carefree days at Lake View—a period of their lives which will never come again; a period in which they were fresh eager youths on the threshold of life.

Thus, after reviewing all that goes to make up the RED AND WHITE we urge one more point—that it is a student publication. The work is entirely that of the pupils under the guidance of teachers with whom we come in closer contact in this extra-curricular work than is possible in the classrooms.

Members of the literary staff who graduated in February and so do not appear in the picture are: Mercedes Schroeder, co-editor; Ruth Hergert, co-assistant editor, and Marion Hattenberger, and Pearl Rubin.

At this time we wish to express our appreciation to Miss Roeth, who for a number of years was the head of the art staff. Her interest in the *Annual* was unflagging; to her students she was an inspiration.

DIVISION 114
Table—L. Garrison, J. Ellis, R. Lanfranchi, Miss Hellman, J. Metzdorf, M. Goldstone.
Row 2—M. Lehman, E. Motta, J. Fox, L. Bridge, L. Zolot, G. Griner, H. Kohn.
Row 1—W. Coultry, M. Herpe, N. Kitti, F. David, H. Nattinger, F. Peterson, W. Ferguson, B. Nussbaum.

DIVISION 105
Row 3—L. Schoeneck, D. Shafer, V. Benjamin, J. Cornelison, D. Feezor.
Row 2—D. Solomon, H. Futransky, C. Villines, H. Gumbiner, J. Markoff, B. Bierbach, W. Bunch, F. Koeller, E. Oliver, G. Farringer, D. Earlix.
Row 1—H. Bernstein, M. Rose, J. Carpenter, P. Foster, M. Danielson, B. Landers, R. Mills.
Table—D. Payne, J. Dangird.

DIVISION 214-1
Row 4—F. Dimiro, P. Bolling, D. Wallin, R. Spatz.
Row 3—W. Larson, D. Smith, T. Taglia, E. Venturini, G. Wilson, R. Vogel, W. Michel.
Row 2—M. Steffen, K. McHugh, R. Stoike, S. Rosenbacken, M. Loxas, M. Petsch, H. Vance.
Row 1—R. Allwyn, C. Walters, C. Maier, M. Tribourea.

DIVISION 214-2
Row 3—V. Mundell, V. Marian, R. Jochim, C. Hughes, H. Kadow, O. Niehus, J. Kolp, R. Heilig, J. Delles.
Row 2—L. Alesi, F. Queizer, H. Kaplan, E. Lorig, H. Palmer, B. Levin, V. Rost, C. Walsh, P. Broun, E. Trenker, L. Blattner, B. Kuhn.
Row 1—L. Preuss, M. Schwerin, E. Lind, G. Krumrey, O. Nikoleit, D. Sukerman, Miss Sweet, M. Windels, J. Wagner, A. Schneider, V. Kasavich, L. Essa, M. Stendel.

DIVISION A-8
Row 3—B. Bartholomew, D. Umback, K. Bieschke, M. Bresnew, P. Maraccini, J. Norton, P. Berthoud, H. Franzen, R. Anderson, E. Kennedy, K. Miller.
Row 2—J. Barleman, P. Adams, E. Billing, J. Anderson, E. Paschke, B. Odegaard, M. Matus, M. Carlson, P. Edwards, T. Werme, F. Hietala.
Row 1—F. Born, E. Teubner, L. Reichen, M. Hunter, M. Badalament, H. Conley, L. Gerber, L. Herbert, K. Bendit, A. Barsi, M. Hanson, G. Kolbe.
Table—D. Banahan.

DIVISION 306
Row 4—R. Lorenz, M. Delort, R. Nelson, J. Neff, J. Krause, E. Pranky.
Row 3—T. Jeffers, S. Kocurek, J. Hill, R. Davis, C. Cuthbertson, V. Lindgren, R. Longua, M. Quist, L. Koelsch, C. Thelen, L. Hoffman. R. Anderson.
Row 2—L. Hill, M. Delwo, F. Mistretta, F. Hagedorn, L. Buhrow, D. Miller, R. Herzan.
Row 1—B. Muller, R. Schaffer, P. Walsh, M. Marchionne, V. Elsasser, A. Rothonbach.

DIVISION 506

Row 3—R. Schankenberg, D. Nelson, M. Osborn, R. Bauman, E. Levy, R. Humphrey, B. McDole, S. Meinstein.

Row 2—J. Park, H. Wehlte, J. Rothschild, B. Rothschild, E. Weisenberg, H. Sanders, A. Pfeiffer, J. Gruidl, B. Smith, T. Westerlin.

Row 1—E. Merens, D. Guhr, M. Macklin, R. Wingerter, R. Lundine, D. Sturgeon, L. Wagman, R. Anderson, G. Johanson, C. Rogers.

DIVISION 320

Row 2—M. Coleman, P. Kunzweiler, S. Jansen, F. Betz, M. Kollbaum, A. Haxden, D. Gartner, D. Goodart, H. Hansen, E. Mueller, E. Oliver.

Row 1—S. Gushon, B. Weinfortnere, L. Behm, L. Hartkoff, M. Hoffman, F. Kosick, T. Feldbauer, H. Sucky, E. Keller, J. Dryden, F. Nuendoz.

DIVISION 308

Row 3—W. Warner, A. Perlman, D. Klipp, E. Leight, J. Sackris, K. Stark, C. Iker, S. Bers, A. Weber.

Row 2—J. Mickovich, L. Cirnigliaro, P. Cammarata, P. Schonberg, C. Rice, D. Westman, S. Jackson, R. Erickson, E. Grabow, B. Kuhlmann, A. Sternstein.

Row 1—L. Kolasinski, E. Klein, H. Youngerman, J. Soffer, F. Webb, J. Leibundguth, C. Harris, F. de Neveu, T. Harastany, H. Jarabek, M. Good, I. Kellar, B. Kluge, J. Henry.

TO THE JUNE GRADUATES

A "FORE" WORD FROM THE PAST—

LONG ago a thoughtful people adopted the slogan, "Know Thyself." They thought much about individual rights long before the Magna Charta was magnified among the masses of humanity. They enacted the rights and duties of citizens and established them in their institutions. They developed industrial and fine arts. They formulated a body of knowledge for which our present world still pays them grateful tribute. Battleships were built but their strength, as well as weakness, was in the human bodies within them. After a time envy and hatred pitted one class of a people against another, or kept them apart while the invader ravaged their lands and homes. Amid the wrack and welter of war one of the fairest examples of democracy sunk to an inglorious close because its people failed not only to know but also to control themselves. Their alibi was "The gods so decreed."

We are long past the age which holds that we are the aimless puppets of circumstance. Our acquaintance with natural forces is the outstanding characteristic of our day and age. With little thought of knowing ourselves, we make intense efforts to know and understand the world outside of us. The depths of earth and the far reaches of the stratosphere have been sounded by our daring attempts at discovery. We may be captains of our soul but not masters of our fate, for we daily crash to death amid the creations and contrivances of our own hands. We are trying to conquer the universe but cannot control ourselves.

To what end shall individualism be directed? It can disintegrate organized society by selfish purpose. On the other hand how far shall we abandon initiative to follow the dictates of a leader who may not be able to discern between elusive truth and delusive error? Surrounded by the cries of a conflicting chorus you must decide.

"Trust the gods and do no wrong," said the Greek citizen.

"Trust in me and I'll be strong," sings our politician.

"Trust in God and do the right," says the priest.

"Trust in truth and truth is might," says the teacher.

Another stage of your education is finished. You have learned so much yet know so little. But time and experience are your allies. If we as councilors have only been wise enough to equip you with the "How" of learning, you may meet each days problems with *trust in yourself*. Then we shall all be satisfied. The modern lady and gentleman leave the world better than they found it.

Fair youth, " 'Beauty is truth, truth beauty,' that is all Ye know on earth, and all ye need to know."

Herbert R. Smith.

CLASS OFFICERS
Row 2—N. Parker, D. Wells, E. Spencer.
Row 1—H. Tollstam, J. Keenan.

RING AND PIN COMMITTEE
Row 2—R. Witz, R. Herbst, C. Jais, J. DeVries.
Row 1—C. Hagen, M. Trainor.

CLASS DAY COMMITTEE
Row 3—P. Zia, M. Hitch, R. Skinder, K. Amberg, G. Pierre, B. Waldman.
Row 2—H. Tollstam, E. Spencer, N. Hampton, L. Johns, M. Widmark, M. Brown.
Row 1—L. Fogeman, M. Beuster, K. Dan, H. Eichner.

CLASS GIFT COMMITTEE
M. Nelson, W. Fruland, J. Rost, H. Schwab, R. Streckert.

RED AND WHITE COMMITTEE
M. Rickman, J. Gunckel, R. Wood, A. Rodewald, L. Baim, D. Chaiser.

PROM COMMITTEE
Row 3—H. Reuben, L. Whitcomb, J. Michael, T. Varges, J. Gumbiner, H. Blencoe.
Row 2—B. Graf, J. Silver, C. Frankel, N. Bien, J. Norman.
Row 1—F. Hannibal, J. Brailsford, G. Pierson, M. Nordseth.

Row 9—C. Hamilton, F. Lorenzen, V. Bergquist, E. Praxmarer.
Row 8—M. Nelson, H. Wadstrom, E. Etter, G. Pierre, R. Sunden.
Row 7—A. Hall, C. Lietzow, G. Larson, K. Westfall, A. Miller.
Row 6—H. Tollstam, M. Stickler, B. Proell, A. Overby, R. Witz.
Row 5—W. Manzel, R. Seifert, L. Brooks, C. Salm, J. Barrows.
Row 4—H. Hanson, R. Skinder. D. Grossman, N. Bien, J. Brailsford.
Row 3—S. Baskin, G. Baldwin, G. Gavin, C. Frankel, D. Wells.
Row 2—J. French, J. Gunckel, C. Brown, H. J. Noble, P. Zia.
Row 1—W. Fruland, Jr., J. Endress, B. Fries, J. Sandstrom-Bofinger, L. Fogelman.

OFFICERS

President	Ralph Sundeen
Vice President	Jane Brailsford
Secretary	Harriett Jane Noble

GOLD PIN GROUP

Veterans of the Course Books

SILVER PIN GROUP

Row 5—C. Schmitz, F. Hannibal, B. Waldman.

Row 4—M. Selleck, H. Geist, R. Wood, J. W. Brierley.

Row 3—J. Rost, K. Dan, C. Jais, W. Gross, G. Bocian.

Row 2— G.Harding, W. Walker, S. Clonick, V. Verdos, L. Jankoski,

Row 1—S. Tenney, E. Ohrdorf, L. Ferguson, M. Faust, C. Deshich.

BRONZE PIN GROUP

Row 6—S. Shefferman, J. Hartman, H. Flachs, E. Glaszer.

Row 5—E. Ruther, N. Ginsburg, E. Thor, A. Schrader.

Row 4—M. Widmark, A. Roderwald, M. Terry, R. Stevens.

Row 3—I. Feingold, M. Fishman, R. Block, S. Kerr, M. Hitch.

Row 2—M. Stiller, I. Olson, E. Berman, G. Dwenger, L. Katz, K. Korte.

Row 1—D. Armstrong, L. Levee, E. Goodyear, E. Glees, C. Baessler, P. Jacoby.

DIVISIONS 300-2, 300-3
Row 5—W. Black, W. Butler, R. Carlson, J. Caldow, M. Buehler, S. Clements.
Row 4—H. Blencoe, D. Dierick, W. Duval, J. Boosalis, H. Eichner, D. Bush, J. Endress, C. Brown, E. Dorr, L. Burack, M. Davies, A. Blomberg, D. Elder, R. Bryan, J. Cunningham.
Row 3—M. Correa, J. Brailsford, J. DeVries, J. Dublon, L. Cozens, C. Deshich, J. Drummond, E. Dady, M. Casey, A. Duffy, B. Dammeier, L. Cohen, H. Cederlund, N. Cheslow, M. Clemens.
Row 2—M. Brown, L. Brooks, I. Court, D. Chaiser, S. Clonick, D. Clarke, E. Blankstem, E. Conkey, K. Dan, M. Brown, G. Duerkoop, E. Etter, E. Caplan.
Row 1—R. Dumas, G. Davis, R. Calzaretta.

DIVISION 400-3
Row 3—R. McArthur, J. Mahoney, A. Lilienthal, W. Manzel, B. Liphardt, J. Lundgren, G. May, F. Love, W. Mason, R. Marino.
Row 2—R. Malone, F. Lorenzen, C. Lietzow, J. Martin, B. Maltz, M. Lorenz, H. McGeogh, I. Mallin, J. Marks, F. McClellan.
Row 1—C. Liersch, M. Lighty, D. Lindroth, J. Mandelbaum, L. Luncsford, M. Lowery, L. Loew, T. Llorca, E. Meyers.

DIVISION 400-4
Row 3—A. Overby, L. Novak, J. O'Brien, H. Muehlschlegel, A. Mundt, J. Michael, E. Ockert, J. Nordlander, G. Muir, L. Miller, N. Milos, O. Mosses.
Row 2—M. Ohlund, E. Nelson, J. Nieuwenkamp, Y. Miller, M. Ondratschek, N. Moss, P. Oppenheimer, M. Mikuta, L. Muller, G. Miller, G. Mills.
Row 1—C. Mielke, H. Noble, T. Mueller, H. Moody, F. Mitchell, E. Ohrdorf, J. Norman, M. Nelson, S. Mullen, A. Miller.
Front—M. Nordseth.

DIVISION 406-2
Row 3—H. Schultz, E. Ruther, N. Solomon, R. Skinder, C. Simon, J. Schroeder, L. Sobey, A. Schrader, G. Schoenfeld, H. Ruben, C. Schmitz.
Row 2—W. Spring, W. Sharp, J. Shipley, D. Sheets, R. Bryan, R. Schiff, J. Schmidt, A. Schmidt, A. Rued, W. Schmalz, K. Sjoquist, H. Schwab, H. Schuman, M. Selleck.
Row 1—M. Schlesinger, C. Salm, K. Schag, E. Scholes, J. Schroeder, J. Sandstrom Bofinger, L. Sitterly, H. Schultz, N. Sayad, M. Sommers, R. Seifert, M. Seyferlich, D. Schlemm.

DIVISION 406-5
Row 5—R. Tagney, N. Zuckerman, G. Myers, H. Gyselinck, C. Sanguras, H. Bartolomei, R. Repke, R. Spetz, R. Slattery.
Row 4—R. Nelson, R. Whiting, A. Terman, H. Kuhlmann.
Row 3—J. Bloomfield, D. Keck, R. Harris, E. Moritz, M. Linn, V. Melberg, S. Shefferman.
Row 2—M. J. Bovnton, R. Taltlin, M. Horwitz, L. Hultman, H. Magnuson, M. Schmidt, P. Washburn, B. Alevizos, I. Olson, V. Lawrance, M. Murphy, A. Cohn, J. Marubio, L. Katz, G. Champley, F. Kelly.
Row 1—R. Anderson, J. Hurley, P. Janensch, J. Morgan, S. Elardo.

DIVISION 406-4
Row 4—D. Wells, W. Weinola, J. Wilson, L. Woore, M. Waterman, R. Witz, R. Young.
Row 3—B. Wetcher, J. Wilk, R. Wood, P. Werner, R. Waterman, F. Weiner, R. Zimmer, M. Weiss, M. Werniak.
Row 2—J. Weber, R. Wilson, J. Watts, A. Walker, B. Weinberg, M. Widmark, B. Waldman, D. Weinberg.
Row 1—P. Zia.

DIVISION 300-4
Row 3—B. Fagner, J. Gavin, L. Fogelman, L. Fleishman, W. Fruland, M. Fulton, E. Amsberg, H. Flachs, W. Fiedler, H. Geist.
Row 2—M. Faust, N. Fioretti, C. Flink, C. Geiger, I. Feingold, N. Ginsberg, G. Georges, E. Glaszer, R. Felber.
Row 1—E. Glees, B. Fries, K. Farrell, C. Frankel, O. Fenili, L. Ferguson, N. Fink, V. Glees, M. Frauenholz, E. Froehling.

DIVISION 300-1
Row 4 — D. Baxter, W. Beaty, L. Baim, E. Ahr.
Row 3—E. Ahr, C. Baessler, N. Bien, L. Bergquist, J. Bell, M. Anderson, Miss Norton, E. Birkholz, R. Aronson, H. Bernstein, F. Berman, M. Bauer, D. Barber.
Row 2—L. Beilstein, M. Balsamo, R. Anderson, V. Anderson, A. Barlas, D. Barron, J. Barrows, E. Allen, D. Armstrong, M. Beuster.
Row 1—G. Barutzke, A. Berland, S. Baskin, K. Amberg.

DIVISION 300-5 and 400-2
Row 2 — J. Gunckle, G. Graves, D. Grossman, D. Hahne, D. Koletsos, P. Lee, N. Govedarica, A. Grant, D. Gragg, E. Greeness, G. Harding, N. Hampton, A. Hall, C. Letto.
Row 1—F. Hannibal, L. Levee, E. Hafner, M. Harris, A. Greenfield, B. Graf, J. Gumbiner, V. Gray, A. Gray, H. Kunz, H. Lamphier, A. Lenio, C. Lexow.
Deputy—D. Hale.

Picture Committee

Row 2—Bob Wood, D. Grossman, L. Baim, A. Roderwald.
Row 1—J. Gunkle, J. Flower, D. Chaiser, L. Cohen, V. Kasch, H. Ruben, M. Rickman.

Division Room 406-1

Row 3—P. Rosenfeld, G. Rose, A. Roderwald, H. Patton, D. Rosprim, E. Pohling, G. Pierson, D. Robertson, N. Robinson.
Row 2—D. Rowley, N. Parker, J. Rost, V. Peterson, B. Proel, A. Rice.
Row 1—M. Rickman, L. Petrovich, M. Rice, L. Rerra, B. Radcliffe, S. Parrish.

JUNE GRADUATES

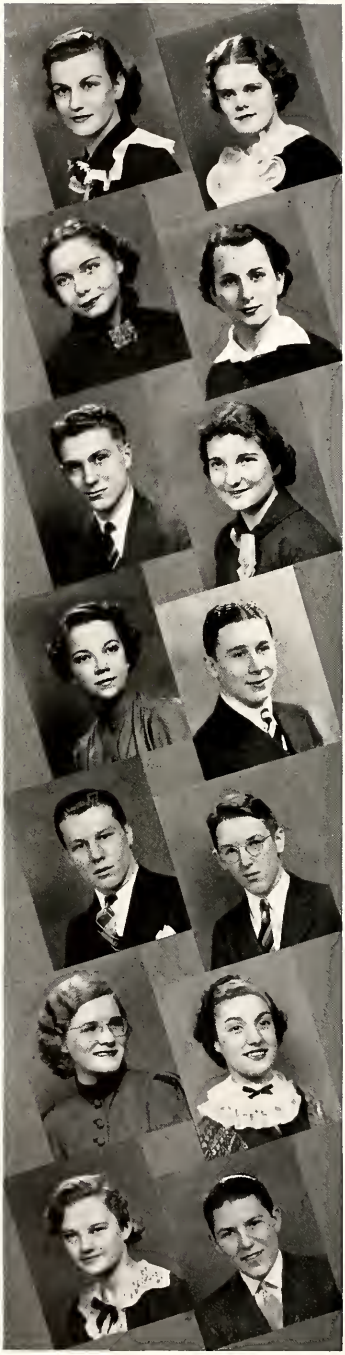

BETTEY L. ALEVIZOS
Social Science — Benton Harbor High School, Benton Harbor, Michigan 1, 2, 3; G. A. A. 4.

ELAINE ALLEN
General Language—G. A. A. 1, 2, 4; Sophomore Glee Club; Room Deputy 1, 3; Junior Players; Girl Reserves 3; Forum 4; Lake re View Agent 4; Community Service 4; Honor Society, Bronze Pin.

KURT AMBERG
General Language—Lake re View Agent 1, 2, 3; Room Deputy 1, 2, 4; Track 2; Sophomore Glee Club; Chess Club 3; Biology Club 3; Stamp Club 3; Community Service 4; Forum 4; Class Day Committee; Honor Society, Bronze Pin.

MYRTLE G. ANDERSON
Commercial—Stockton Junior High School; G. A. A. 1, 2, 3, 4; Sophomore Glee Club; Economics Club 4.

ROBERT ANDERSON
Commercial—Lane Technical High School 1, 2; Baseball 2, 3, 4; Football 2, 3, 4; Letter Club 3, 4; Leaders Class 3, 4; Smokers Club 3, 4; Boxing 4.

RUBY ANDERSON
Commercial—Waller High School 1; G. A. A. 3, 4.

VERNAH I. ANDERSON
General Science—G. A. A. 1, 2, 3, 4; Tennis 3; Junior Players; Fencing 4; Senior Glee Club; A Cappella Choir 4.

DOROTHY J. ARMSTRONG
General Language—G .A. A. 3, 4; Sophomore Glee Club; Special Dancing Class 4; Girl Reserves 4; Senior Spanish Club; Red and White Literary Staff 4; Honor Society, Bronze Pin.

RUTH ARONSON
General Language—G. A. A. 1, 2, 3, 4; Room Deputy 3; French Club 4.

ROSEMARY BAESSLER
General Science—G. A. A. 2, 3, 4; Junior Games Class; Biology Club 3; Junior Players; Red and White 4; Community Service Campaign 4; Forum 4; Fencing 4; Honor Society, Bronze Pin.

LESLIE BAIM
Commercial—Stockton Junior High School; Room Deputy 1, 2; Track Team 2; Sophomore Glee Club; Football Team 3, 4, Manager 3, 4; Red and White Committee, Chairman; Honor Society, Bronze Pin.

GEORGE BALDWIN
General Science—Hi-Y Club 4; Honor Society, Gold Pin.

MARY BALSAMO
Commercial—G. A. A. 1, 2, 3, 4; Sophomore Glee Club.

DUANE BARBER
Special Arts—Senn High School 1; R. O. T. C. 1, 2, 3, 4; Sophomore Glee Club.

MARGARETBARICZA
Commercial—G. A. A. 3, 4; Honor Society, Bronze Pin.

ANNA BARLAS
Commercial—G. A. A. 1, 2, 3, 4; Sophomore Glee Club.

DOROTHY BARRON
Commercial—Special Glee Club 1, 2; G. A. A. 1, 2, 3, 4.

JESSICA BARROWS
General Language—G. A. A. 1, 2, 3, 4; Junior Players; Tennis Club 3; Senior Service Circle; Games Class 4; French Club 4, President; Honor Society, Gold Pin.

SIDNEY BASKIN
General Language—Football 2, 3; Track 2, 3, 4; Leaders Class 3; Swimming 3; Senior Life Saver; Boxing 4; Senior Glee Club; Honor Society, Gold Pin.

MARIE BAUER
Commercial—G. A. A. 1, 2, 3, 4, Gold Proficiency Pin; Honor Society, Gold Pin.

NORMAN BAUR
Social Science—R. O. T. C. 1, 2, 3, 4, Captain, Major, Crack Drill Squad 2, 4; Rifle Team 3, Manager.

DELBERT T. BAXTER
General Language—Sophomore Glee Club; Room Deputy 2, 3; Lake re View Agent 3.

WILLIAM F. BEATY
General Science—Senior Glee Club.

LILLIAN BEILSTEIN
Commercial—G. A. A. 2, 3, 4.

JOANNA BELL
Commercial—Central High School, Kansas City, Missouri, 2; Sophomore Glee Club.

ARLAYNE BENSON
General Science—G. A. A. 1, 2; Red and White Business Staff 4, Manager; Community Service Campaign 4.

ALWYN BERLAND
General Science — Junior Players; Lake re View 3, 4, Page Editor 4; Public Speakers Club 4; Senior Players; Checker Club 4; Red and White Staff 4.

EVELYN T. BERMAN
Commercial—G. A. A. 1, 2, 3, 4; Girl Reserves 3, 4; Geology Club 4; Cheer Leaders 4; Life Saving 4; Honor Society, Bronze Pin.

LUCILLE BERGQUIST
Commercial—G. A. A. 4.

VIVIAN BERGQUIST
Commercial—Lake re View 2; Room Deputy 4; G. A. A. 4; Honor Society, Gold Pin.

HASKELL BERNSTEIN
General Science—Roosevelt High School 1; Track Team 4; Lake re View Literary Staff 4; Honor Society Bronze Pin.

MARIAN BEUSTER
Commercial—G. A. A. 1, 2, 3, 4; Girl Reserves 3; Delegate 4; Sophomore Glee Club; Room Deputy 4; Community Service Campaign 4; Class Day Committee; Red and White Advertising Staff 4.

KARL BEYER
General Science—Amundsen High School 1; R. O. T. C. 1, 2, 3, 4.

NANCEE BIEN
General Language—G. A. A. 1, 2, 3, 4, Board 3, 4, Treasurer 4; Sophomore Glee Club; Senior Games Class; Senior Service Circle; Prom Committee; Honor Society, Gold Pin.

ERNA BIRKHOLZ
Commercial—G. A. A. 1, 2, 3, 4; Girl Reserves 4; Economics Club 4; Forum 4; Honor Society, Silver Pin.

WILLARD BLACK
General Science—Menclota High School, Menclota, Illinois 1; Band 1, 2, 3, 4.

EVELYN BLANKSTEN
General Language—G. A. A. 3, 4; Special Arts 3, 4.

HOWARD BLENCOE
General Language—Room Deputy 2, 3, 4; Football 3, 4; Letter Club 4; Prom Committee; Honor Society, Bronze Pin.

ROBERT BLOCK
General Language—Baseball 1, 2, 3; Track 2, 3; Board 2, 3, 4; Junior Players; Golf 4; Public Speakers Club 4; Letter Club 4; Class Gift Committee; Honor Society, Bronze Pin.

ADOLPH B. BLOMBERG
Commercial—R. O. T. C. 1, 2, 3, 4; Sophomore Glee Club; Room Deputy 3; Junior Life Saving 3; Senior Life Saving; Advanced Chorus 4; Economcs Club 4; Senior Glee Club.

HARLAN BOCK
Social Science—Orchestra 2; Band 2, 3, 4.

GENEVIEVE BOCIAN
General Science—G. A. A. 1, 2, 3, 4; Honor Society, Silver Pin.

JEAN SANDSTROM BOFINGER
General Language—Sophomore Glee Club; G. A. A. 2, 3, 4, Delegate 4; Red and White Agent 3; Spanish Club 3, 4; Senior Service Council; Community Service Committee 4; Honor Society, Gold Pin.

JAMES BOOSALIS
Commercial—Track Team 2; R. O. T. C. 2, 3; Room Deputy 3; Boxing 3; Junior Glee Club; W. A. R. Club 4; Economics Club 4; Senior Glee Club; Red and White Advertising Staff 4.

MILDRED BORN
Commercial.

MARY JANE BOYNTON
Commercial—Stockton Junior High School; Sophomore Glee Club; G. A. A. 2, 3, 4.

JAYNE BLOOMFIELD
General Language—University City Junior High School, University City, Missouri 1; McKinley High School 2, 3; G. A. A. 4.

EDWARD BRANKEY
Commercial—Sophomore Glee Club; Leaders Class; Printers Club 4.

JOHN W. BRIERLEY
General Science—Basketball 3; Slide-Rule Club 4; Hi-Y Club 4; Honor Society, Silver Pin.

LOUISE BROOKS
Commercial—Martin High School, Martin, Tennessee 1; Sophomore Glee Club; G. A. A. 3, 4; Girl Reserves 4; Geology Club 4; Debating Club 4; Commission 4; Honor Society, Gold Pin.

COSETTE BROWN
General Language — Junior Latin Club, Consul; Senior Latin Club; Honor Society, Gold Pin.

MARGARET BROWN
General Language—G. A. A. 1, 2, 3, 4; Sophomore Glee Club; Commission 4; Community Service Campaign 4; Library Club 4.

MILDRED BROWN
Commercial—G. A. A. 1, 2, 3, 4; Tennis Club 3; Girl Reserves 4; Community Service Campaign 4; Senior Service Circle; Leaders Class 4; Class Day Committee; Honor Society, Bronze Pin.

ROBERT H. BRYAN
General Language—R. O. T. C. 1, 2, 3; Swimming Team 3; Fencing 3; Basketball Team 4; Tennis Team 4; A Cappella Choir 4.

E. MARVIN BUEHLER
General Language—Sophomore Glee Club; R. O. T. C. 2, 3, 4, Officers Club 4; A Cappella Choir 3, 4; Honor Society, Bronze Pin.

LEROY BURACK
General Science—Honor Society, Silver Pin.

DOREEN BUSH
General Language—G. A. A. 2, 3, 4, Gold Proficiency Pin; Sophomore Glee Club; Spanish Club 3, 4; A Cappella Choir 3, 4; Senior Glee Club; Honor Society, Bronze Pin.

WARREN BUTLER
General Science—Band 1, 2; Track 1, 3; Baseball 1, 4; Letter Club 2, 3, 4; Orchestra 2, 3, 4; Lake re View 2, 3, 4; Business Manager 4; Stamp Club 3; Football 3, 4; Senior Players; Senior Games Class.

JOHN R. CALDOW, Jr.
Social Science—Room Deputy 2; R. O. T. C. 2, 3, 4, Officers Club 4; Cheerleader 3, 4; Letter Club 4; Distributor 4; Hi-Y Club 4; Basketball 4.

RALPH CALZARETTA
General Language — Tuley High School 1.

LUCILLE CANGIOLOSI
Commercial—Waller High School 1; Sophomore Glee Club; Senior Glee Club; G. A. A. 3, 4.

EUNICE CAPLAN
Commercial—G. A. A. 1, 2, 3, 4, Delegate 4; Cheerleader 4; Games Class 4; Girl Reserves 4; Honor Society, Bronze Pin.

ROBERT CARLSON
Commercial—Room Deputy 2; Senior Games Class; Honor Society, Silver Pin.

MARY CASEY
Commercial—G. A. A. 3, 4; Girl Reserves 4; Honor Society, Silver Pin.

WILLIAM J. CASSEL, Jr.
General Science—R. O. T. C. 1, 2, 3, 4, Second Lieutenant, Officers Club 4, Rifle Team 4; Room Deputy 2; Lake re View Agent 2; Red and White Agent 2, 3; Biology Club 2, 3, 4; Cheer Leaders 4.

HAZEL CEDERLUND
Commercial—G. A. A. 1, 2, 3, 4; Girl Reserves; Sophomore Glee Club; Honor Society, Bronze Pin.

DE LORIS CHAISER
General Language—G. A. A. 1, 2, 3, 4; Sophomore Glee Club; Spanish Club 3, 4; Community Service Campaign 3, 4; Room Deputy 3, 4; Red and White Committee; Honor Society, Silver Pin.

GAILLYN CHAMPLEY
General Science—G. A. A. 1, 2, 3, 4; Cheer Leaders 1, 2, 3, 4, Captain 4; Sophomore Glee Club; Red and White Business Staff 4.

MARCELLA CHESLOW
Commercial—G. A. A. 1, 2, 3, 4, Silver Proficiency Pin, Delegate 2, 4; Games 4; Spanish Club 4; Tennis Club 4.

DOROTHY CLARKE
Commercial—G. A. A. 1, 2, 3, 4; Sophomore Glee Club; Room Deputy 3; Red and White Agent 3; Girl Reserves 3, 4.

MILDRED CLEMENS

Commercial—G. A. A. 1, 2, 3, 4, Delegate 2, 4, Gold Proficiency Pin; Tennis 4; Games 4; Honor Society, Bronze Pin.

STANLEY CLEMENTS

General Language—R. O. T. C. 1, 2, 3, 4, First Lieutenant, Officers Club 4, Rifle Team 4; Junior Life Saving Service, Letter; Senior Life Saving Service.

SHIRLEY CLONICK

General Language—G. A. A. 1, 2, 3, 4; French Club 4; Honor Society, Silver Pin.

ADELE COHN

Social Science—G. A. A. 1, 2, 3, 4; Senior Glee Club.

LILLIAN COHN

Commercial—G. A. A. 1, 2, 3, 4, Letter, Chevrons, Gold Proficiency Pin, Star, Board 3, 4; Games Class 2, 3, 4; Swimming 2, 3, 4; Tennis 3; Cheer Leaders 4; Honor Society, Bronze Pin.

ELIZABETH CONKEY

Commercial—Room Deputy 1, 2, 3, 4; G. A. A. 1, 2, 3, 4, Delegate 2, 3, Board 3, 4, Gold Proficiency Pin; Sophomore Glee Club; Games Class 2, 3, 4; Swimming Letter; Special Dancing 3; Leaders Class 3, 4; W. A. R. 4; Fencing 4; Senior Service Circle.

MANUEL CORREA

General Science—Life Saving 2, 3; Lake re View Agent 3; Football 3, Manager; Room Deputy 3; Red and White 3; Biology Club 3; Junior Players; Senior Players; Games Class 4.

IRENE COURT

Commercial—G. A. A. 1, 2, 3, 4, Gold Proficiency Pin; Sophomore Glee Club; Special Dancing 2; Community Service Campaign 4.

LORRAINE COZENS

General Language—G. A. A. 1, 2, 3, 4; Sophomore Glee Club.

JOHN CUNNINGHAM

Commercial—Biology Club 2; Room Deputy 2, 3; R .O. T. C. 2, 3, 4; Community Service Campaign, 3, 4, Secretary 3, Co-Chairman 4.

EVELYN DADY

General Language—G. A. A. 1, 2, 3, 4; Red and White 3; Room Deputy 3; Clean-up Campaign 3, 4; Forum 4; Spanish Club 4; Senior Players.

BERNICE DAMMEIER

Commercial—G. A. A. 1, 2, 3, 4, Delegate 3; Room Deputy 3; Economics Club 4.

KATHLEEN DAN

Commercial—G. A. A. 1, 2, 3, 4; Sophomore Glee Club; Girl Reserves 4; Community Service Campaign 4; Senior Service Circle; W. A. R. Club 4; Leaders Class 4; Class Day Committee; Honor Society, Silver Pin.

DORCAS DANIELSON

General Science—G. A. A. 1, 2, 3; Band 2, 3.

FUNICE DANIELSON
General Science—G. A. A. 1, 2, 3, 4; Band 2, 3, 4.

MARSHALL F. DAVIES
General Science — Hi-Y Club 4; Technical Club 4; Community Service Campaign 4.

GEORGE DAVIS
General Language—Durtee Junior High School, Detroit, Michigan; Cass Technical High School, Detroit, Michigan 2; Personality Club 4; Senior Latin Club; Honor Society, Bronze Pin.

CONSTANCE DESHICH
Commercial—G. A. A. 2, 3, 4, Silver Proficiency Pin; Band 2, 3, 4; Girl Reserves 2, 3, 4; Spanish Club 4, Treasurer; Honor Society, Silver Pin.

JEANETTE DE VRIES
Commercial—Gold Proficiency Pin; Dancing Class 4; Games Class 4; Ring and Pin Committee.

DORIS DIERICK
Social Science—G. A. A. 1, 2, 3, 4, Delegate 4; Room Deputy 2; Red and White Literary Staff 4; Forum 4.

MARY DILBERTO
Commercial—Manley High School 1, 2; G. A. A. 2, 3, 4; Room Deputy 3; Girl Reserves 4; Bookkeeping Club 4.

EDWARD DORR
General Science—Band 2, 3, 4; Room Deputy 3; Public Speakers Club 3; Orchestra 3, 4; Debating Club 4; Senior Players.

JANE DRUMMOND
Commercial—G. A. A. 2, 3, 4.

JUNE DUBLON
General Language—G. A. A. 1, 4; Lake re View Staff 4.

GERDA JOAN DUERKOOP
Commercial—G. A. A. 1, 2, 3, 4, Gold Proficiency Pin; Sophomore Games Class; G. A. A. Board 3; Leaders Class 3; Girl Reserves 4.

ANN DUFFY
Commercial—G. A. A. 1, 3, 4; Economics Club 4.

RUSSELL D. DUMAS
Social Science — Kenmore High School, Kenmore, North Dakota 1; Falls High School, International Falls, Minnesota 2; Senior Players.

WILLIAM EDWARD DUVAL
General Language—Beginners, Intermediate, Advanced Fencing; Discussion and Debate Club 4; Lake re View Staff 4; Public Speakers Club 4.

GRACELYN DWENGER
General Language—G. A. A. 2, 3, 4; Tennis 3; Band 2, 3; Junior Players; Discussion and Debate Club 4; Honor Society, Bronze Pin.

HARRIETTE EICHNER
Commercial—G. A. A. 1, 2, 3, 4, Gold Proficiency Pin, Gold Swimming Pin, Letter, Chevrons, Board 4; Swimming 2, 3, 4; Sophomore, Junior, Senior Games Class; Lake re View Sports Staff 3, 4; Class Day Committee; Honor Society, Bronze Pin.

HARRY EISENBERG
General Science.

TED EKNER
Commercial—Lane Technical High 1, 2; Baseball 3; Boxing 4.

STELLA ELARDO
General Science — North Division High School, Milwaukee, Wisconsin 1; Sophomore Glee Club; G. A. A. 3, 4; Intermediate Chorus; Games Class 4; Personality Club 4; Geology Club 4; Girl Reserves 4; Clean-Up Campaign 4.

DOUGLAS R. ELDER
General Science—Band 2, 3; R. O. T. C. 2, 3, 4, First Lieutenant 4; Officers Club 4.

JEANNE ENDRESS
Special Arts—G. A. A. 2, 3, 4; A Cappella Choir 3, 4; Red and White Art Staff 4; Honor Society, Gold Pin.

DOROTHEA ERICKSON
Social Science—G. A. A. 2, 3, 4, Silver Proficiency Pin; Forum 4; Red and White literary Staff 4; Girl Reserves 4.

JEAN ERNST
Commercial—G. A. A. 1, 2, 3, 4; Girl Reserves 3, President 3; Room Deputy 4.

ELEANOR ETTER
Commercial—Sophomore Glee Club; G. A. A. 4; Girl Reserves 4; Honor Society, Gold Pin.

ROBERT FAGNER
Special Art—R. O. T. C. 2, 4, Officers Club 3, 4, Rifle Team 3; Band 2, 3, 4; Red and White Art Staff 3; Red and White Business Staff 4; Orchestra 3, 4; Stage Manager 4.

ANNA KATHLEEN FARRELL
Commercial—Special Voice Class 2; G. A. A. 2, 3, 4; Girl Reserves 4; Honor Society, Bronze Pin.

MARGARET FAUST
General Language—Band 2, 3, 4; Honorary Lieutenant, Orchestra 2, 4; G. A. A. 2, 3, 4, Delegate 2, 4, Gold Proficiency Pin; Sophomore, Junior, Senior Games Class; Room Deputy 2, 3; Junior Players; Lake re View Literary Staff 3, 4; Honor Society, Silver Pin.

IRA FEINGOLD
General Science—Orchestra 1, 2, 3, 4; Room Deputy 1, 3, 4; Tennis 3, 4; Slide-Rule Club 4; Lake re View Saff 3, 4, Sports Editor 4; Letter Club 3, 4; Honor Society, Bronze Pin.

RICHARD FELBER
Social Science—Grant High School, Fox Lake, Illinois 1; Boxing 1, 2, 3.

OLGA FENILI
Commercial—Waller High School 1; G. A. A. 1, 2, 3, 4; Girl Reserves 1, 3, 4; Sophomore Glee Club.

LENORE FERGUSON
General Language—G. A. A. 1, 2, 3, 4; Biology Club 2; Beginners Chorus 4; French Club 4; A Cappella Choir 4.

WALTER J. FIEDLER
General Science—Room Deputy 1, 2, 3; R. O. T. C. 1, 2, 3; Boxing 3.

NORMA FINK
General Language—Sullivan High School 1, 2; G. A. A. 1, 2, 4.

JOHN FINKLER
General Science.

NORMA FIORETTI
Commercial—G. A. A. 3, 4.

HARRIET FISHER
General Language—G. A. A. 1, 2, 3, 4; Senior Girls Service Circle.

MIRIAM ELAINE FISHMAN
General Language—Springfield High School, Springfield, Illinois 1; G. A. A. 1, 2, 3, 4; Sophomore Glee Club; Spanish Club 3, 4; Red and White Advertising Staff 4; Forum 4; Honor Society, Bronze Pin.

HARRY FLACHS
General Science — Murphy High School, Mobile, Alabama 1, 2, 3.

LEO FLEICHMAN
General Science — Manley High School 1; Stamp Club 3.

CONSTANCE FLINK
Commercial—G. A. A. 1, 2, 4.

JAMES FLOWER
General Science—R. O. T. C. 2, 3; Football 3, 4; Hi-Y Club 4; Letter Club 3, 4; A Cappella Choir 3, 4; Life Saving 4; Advanced Chorus 4.

LEO FOGELMAN
General Language—Room Deputy 1, 2; Sophomore Glee Club; Latin Club 3; Public Speakers Club 3, 4; Red and White Literary Staff 3; Red and White Advertising Staff 4; Senior Players; Basketball 4, Games Class 4; Class Day Committee; Honor Society, Gold Pin.

CLAIRE MURIEL FRANKEL
General Language—Sullivan High School 1; Sophomore Glee Club; G. A. A. 2, 3, 4; Senior Service Circle; Prom Committee; Honor Society, Gold Pin.

MILDRED FRAUENHOLZ
Commercial — Sophomore Games Class; G. A. A. 1, 2, 3, 4; Girls Reserves 4.

BETTY FRIES
Commercial—Tennis 3; Sophomore Glee Club; Senior Service Circle; Red and White Art Staff 4; Economics Club 4; Honor Society, Gold Pin.

EILEEN FROEHLING
General Language—G. A. A. 1, 2, 3, 4, Delegate 2; Sophomore Glee Club; Sophomore Games Class; Junior Players; Senior Players; French Club 4; Forum 4; Clean-Up Campaign Staff 4.

WALTER S. FRULAND, Jr.
General Science—Senn High School 1; R. O. T. C. 2, 3, 4; Advanced Choir 4; Hi-Y 4, President; Smokers Club 4; Clean-up Campaign Staff 4; Class Gift Committee; Honor Society, Gold Pin.

MARVIN FULTON
Architectural Drawing — Waller High School 1; R. O. T. C. 1, 2, 3, 4, Drill Squad 2, 4, Officers Club 4; Room Deputy 2.

JOHN E. GAVIN
General Science—DePaul Academy 1, 2; Room Deputy 3; Basketball 3, 4; Letter Club 3, 4; Baseball 4; Smokers Club 4; Commission, Treasurer; Prom Committee.

GILBERT GAVLIN
General Science—Sophomore Glee Club; Track 2; Swimming 2; Room Deputy 3; Advanced Chorus 3; Public Speakers Club 3; Honor Society, Gold Pin.

CHARLOTTE GEIGER
General Language—Sophomore Glee Club; G. A. A. 1, 3, 4, Delegate 3.

HEINZ GEIST
General Language—Sophomore Glee Club; Honor Society, Silver Pin.

GEORGE L. GEORGES
Commercial—R. O. T. C. 1, 2, 3; Sophomore Glee Club; Intermediate Chorus 3.

EDGAR GINSBERG
General Science—R. O. T. C. 1, 2, 3, 4; Red and White Advertising Staff 4; Honor Society, Bronze Pin.

NORMAN GINSBURG
General Science—Von Steuben High School 1; Junior Players; Public Speakers Club 4; Economics Club 4; Class Day Committee; Honor Society, Bronze Pin.

LEROY GIRARD
Commercial—Austin High School 1, 2; Rifle Team 4.

KENNETH GIVEW

General Language—Sullivan High School 1; Sophomore Glee Cub; Track 2, 3; Games Class 2, 3, 4; Tennis 3; Public Speakers Club 3; Senior Players.

EDWARD GLASZER

General Science—Stamp Club 2, 3; Biology Club 4; Honor Society, Silver Pin.

ESTHER GLEES

Commercial—Maine Township High School, Park Ridge, Illinois 1, 2; G. A. A. 4; Honor Society, Bronze Pin.

VIOLET GLEES

Commercial—Maine Township High School, Park Ridge, Illinois, 1, 2, G. A. A. 4.

WILLIAM GUCKENHEIMER

Social Science — Lindblom High School 2; R. O. T. C. 1, 3; Track Team 2, 3; Public Speakers 3; Drama Club 3, 4.

SIDNEY GOLD

General Science — Honor Society, Bronze Pin.

ERNEST LOUIS GOODYEAR

General Language—Orchestra 1, 2, 3, 4; Honor Society, Silver Pin.

NADA GOVEDARICA

Commercial—G. A. A. 1, 2, 3, 4, Delegate 2, 3, 4, Silver Proficiency Pin; Girl Reserves 1, 3, 4; Games 2, 3, 4; Ping Pong 4; Fencing 4.

BETTY JANE GRAF

Special Arts—Sophomore Glee Club; Room Deputy 2, 3; G. A. A. 2, 3, 4, Delegate 4, Silver Proficiency Pin; Girl Reserves 3; W. A. R. 4; Lake re View Distributor 4; Red and White Art Staff 4; Commission, Vice-President; Prom Committee; Honor Society, Bronze Pin.

DICK GRAGG

General Science—Basketball 2, 3, 4, Captain 4; Letter Club 3, 4; Baseball 4; Senior Glee Club; Advanced Chorus 4.

ALAN S. GRANT

Social Study—Basketball 3, 4; Baseball 4; Letter Club 4.

GERTRUDE C. GRAVES

Commercial—G. A. A. 1, 2, 3, 4, Silver Proficiency Pin, Gold Proficiency Pin; Red and White Advertising Staff 2; Girl Reserves 3, 4; Tennis Club 3, 4; Senior Games Class; Ping Pong 4.

AMALIA GRAY

Commercial—G. A. A. 1, 2, 3, 4, Silver Proficiency Pin; Advanced Chorus.

JUANITA GREAVES

Commercial—G. A. A. 1, 2, 3, 4, Gold Proficiency Pin; Sophomore Glee Club; Room Deputy 2, 3.

ANTHONY GRECO
Commercial—Sophomore Glee Club; Spanish Club 3; Honor Society, Bronze Pin.

EDITH GREENESS
Commercial—G. A. A. 1, 2, 3, 4, Gold Proficiency Pin; Honor Society, Bronze Pin.

ANNE GREENFIELD
General Language—G. A. A. 1, 2, 3, 4; Sophomore Glee Club; Senior Glee Club; Lake re View Distributor 4; French Club 4; Honor Society, Bronze Pin.

HEDWIG GREISMAYER
Commercial—Waller High School 1, 2; Spanish Club 3; G. A. A. 4; Forum 4; Honor Society, Gold Pin.

DOROTHY GROHNKE
Commercial—Sophomore Glee Club; G. A. A. 2, 3, 4.

WAYNE GROSS
General Science—Room Deputy 2; Band 2; Fencing 2, 3, 4; Cheer Leader 3, 4; Basketball 4; Lake re View Staff 4; Senior Games Class; Honor Society, Silver Pin.

DE VERA GROSSMAN
General Language—Sophomore Glee Club; G. A. A. 3, 4; Lake re View Agent 4; French Club 4; Honor Society, Gold Pin.

JEROME GUMBINER
General Language — Orchestra 2; Basketball 3, 4, Manager 4; Tennis Team 3, 4; Letter Club 3, 4; French Club 4; Commission 4; Prom Committee; Honor Society, Bronze Pin.

JUNE GUNCKEL
General Science — Lombard High School, Galesburg, Illinois 1; Schurz High School 2; Von Steuben High School 3; A Cappella Choir 4; Community Service Campaign 4, Co-Chairman; G. A. A. 4; Room Deputy 4; Red and White Committee, Co-Chairman; Honor Society, Gold Pin.

ELEANOR HAFNER
Commercial—G. A. A. 1, 2, 3, 4; Room Deputy 3; Games Class 4; Senior Girls Service Circle; Honor Society, Bronze Pin.

CLAUDE HAGEN
Commercial—R. O. T. C. 2, 3; Honor Society, Bronze Pin.

DOROTHEA HAHNE
General Language—G. A. A. 1, 2, 3, 4; Sophomore Glee Club; Girl Reserves 4.

DOROTHY L. HALE
Commercial—Foreman High School 1; Sophomore Glee Club; Lake re View Agent 3, Distributor 4; G. A. A. 3, 4, Gold Proficiency Pin; Games Classes 3, 4; Swimming 3, 4; Girl Reserves 3, 4; Life Saving 4; Fencing 4; Economics Club 4; Honor Society, Bronze Pin.

AGNES HALL
General Language—Sophomore Glee Club; G. A. A. 4; French Club 4; Honor Society, Gold Pin.

CHARLES W. HAMILTON
General Science—Band 2, 3, 4; Slide-Rule Club 4; Honor Society, Gold Pin.

NORMA HAMPTON
General Language—Stockton Junior High School; G. A. A. 2, 3, 4, Gold Proficiency Pin; Band 2, 3, 4; Junior Players; Lake re View Staff 3, 4; Orchestra 3, 4; Girl Reserves 4; French Club 4, Treasurer; Public Speakers Club; Senior Players; Class Day Committee.

FRANCIS HANNIBAL
Special Arts—Band 1, 2, 3, 4, Captain 4; Officers Club 4, Vice-President Community Service 3; Orchestra 4; Red and White Art Staff 4, Editor; Prom Committee, Chairman; Honor Society, Silver Pin.

HAROLD HANSON
General Science—Slide-Rule Club 3, 4; Technical Club 3; Hi-Y Club 3, 4; Honor Society, Gold Pin.

GERTRUDE HARDING
Commercial—Franklin Junior High School; Sophomore Glee Club; G. A. A. 2, 3, 4; Band 3, 4; Lake re View Staff 4; Honor Society, Silver Pin.

MARGERY HARRIS
General Language—Room Deputy 2; Sophomore Glee Club; G. A. A. 3; French Club 4; Advanced Chorus 4; Honor Society, Bronze Pin.

RUTHMAE HARRIS
General Science—G. A. A. 1, 2, 3, 4, Delegate 2, 3; Special Dancing Class 2, 3; Junior Players; Slide-Rule Club 3; Public Speakers Club 3, 4; Fencing 3, 4; French Club 3, 4; Geology Club 4.

GAIL M. HARTMANN
General Language—R. O. T. C. 2, 3; Clean-Up Committee 3, 4; Senior Players.

JOSEPH G. HARTMAN
General Science—Room Deputy 1, 2, 3; R. O. T. C. 1, 2, 3, 4, Crack Drill Squad 1; Rifle Team 2, 3, 4, Officers Club 4; Community Service Campaign 4; Hi-Y Club 4, Secretary; Class Day Committee; Honor Society, Bronze Pin.

MABEL HATTAM
Commercial—G. A. A. 3, 4.

WALTER HAUSAMAN
General Science—Band 2, 3, 4; Room Deputy 3; Ring and Pin Committee; Honor Society, Bronze Pin.

CATHERINE HEIBERGER
Commercial.

EUNICE HEIER
Commercial—G. A. A. 1, 2, 3, 4, Delegate 4, Letter, Silver Proficiency Pin; Games Class 1, 2, 3, 4; Swimming 3; Girl Reserves 3, 4; Economics Club 4; Biology Club 4; Honor Society, Bronze Pin.

ROLAND HELANDER
General Science—Foreman High School 1; Sophomore Glee Club 3; Stamp Club 3; Biology Club 3; Chess Club 3, 4; Community Service 3, 4; Spanish Club 3, 4; Forum 4.

VIRGINIA HELIN
Commercial — Amundsen Junior High School; Special Dancing 2; Sophomore Glee Club; G. A. A. 2, 3, 4; Senior Glee Club; A Cappella Choir 4.

VERA HENDRICKS
General Science—Junior Players; G. A. A. 3, 4; Red and White Literary Staff 4; Honor Society, Bronze Pin.

RUTH HENNIG
Commercial—Sophomore Glee Club; G. A. A. 2, 3, 4.

ROBERT HERBST
General Science—Baseball 1, 2; Room Deputy 3, 4; Geology Club 4; Ring and Pin Committee.

RALPH R. HIGGINS
General Science—R. O. T. C. 1, 2, 3, 4, Rifle Team 3, 4; Officers Club 3, 4; Chess Club 3, 4; Hi-Y Club 4.

MARION HITCH
General Language—G. A. A. 1, 2, 3, 4; Historical Drama Club 4; Community Service 4; Red and White Literary Staff 4; Class Day Committee; Senior Service Circle; Honor Society, Bronze Pin.

ARTHUR HOFFMAN
Commercial—Hi-Y Club 4; Economics Club 4.

MARGARET E. HOGLUND
Commercial—G. A. A. 1, 2; Sophomore Glee Club; Honor Society, Bronze Pin.

MARCELLA HORWITZ
General Language—French Club 4· Honor Society, Bronze Pin.

MARJORIE HOWE
Commercial—Sophomore Glee Club; G. A. A. 2, 3, 4; Girl Reserves 4.

LULU HULTMAN
General Science—G. A. A. 1, 2, 3, 4, Delegate 3; Sophomore Glee Club; Senior Glee Club.

JEROME EDWARD HURLEY
General Science— Campion Preparatory College, Prairie du Chien, Wisconsin, 1, 2; R. O. T. C. 3, 4, Major 4, Crack Drill Squad, 3, Officers Club 4, Officers Drill Team 4; Smokers Club 3, 4; Junior Players; Public Speakers Club 3, 4; Senior Players; Senior Glee Club.

ROBERT HURNS
General Science—Von Steuben Senior High School 1, 2; Hi-Y Club 4; Technical Club 4; Stamp Club 4.

ROBERT HYLAND
General Language—Orchestra 2; Basketball 3; Baseball 4; Letter Club 4.

STEWART IZENSTARK
General Science—Room Deputy 1, 2; R. O. T. C. 1, 2, 3, 4, Corporal 1, 2.

RUTH JACHOWSKE
Commercial — Amundsen High School 1; G. A. A. 1, 2, 3, 4, Silver Proficiency Pin; Hall Guard 3; Red and White Staff 3, 4; Community Service Campaign 4; Honor Society, Bronze Pin.

CHARLES JACKSON
General Science—Slide-Rule Club 4; Hi-Y Club 4; Track Team 4; Assistant Class Treasurer; Honor Society, Bronze Pin.

EDGAR JACOBS
General Science—R. O. T. C. 1, 2, 3, 4; Room Deputy 3.

PHYLLIS JACOBY
General Language—G. A. A. 1, 4; Honor Society, Bronze Pin.

BERNICE JAEGER
Commercial—G. A. A. 1, 2, 3, 4, Silver Proficiency Pin; Honor Society, Bronze Pin.

MILDRED JAGNOW
Commercial — Room Deputy 2; Sophomore Glee Club; G. A. A. 4; Girl Reserves 4; Forum 4.

CARMELLA JAIS
General Language—G. A. A. 3, 4; Life Saving 4; Senior Service Circle; Ring and Pin Committee; Honor Society, Silver Pin.

PAUL JANENSCH
General Science—R. O. T. C. 1, 2, 3, 4, Crack Squad 1, Captain, Major; Officers Club 4, President.

LUCILLE JANKOSKI
Special Arts—Sophomore Glee Club; Red and White Literary Staff 3, Art Staff 4; Orchestra 3, 4; G. A. A. 3, 4; Honor Society, Silver Pin.

FRANCIS JANSEN
Commercial — Quigley Preparatory Seminary 1; Sophomore Glee Club; Basketball 3, 4; Senior Glee Club; A Cappella Choir 4; Letter Club 4.

DOROTHE B. JETHS
Commercial—G. A. A. 1, 2, 4; Sophomore Glee Club; Room Deputy 2, 3; Games Class 3; Red and White Agent 4; Red and White Advertising Staff 4; Economics Club 4.

ROSS A. JOBST
Commercial—R. O. T. C. 1, 2, 3, 4, Major 4, Officers Club 3, 4; Room Deputy 2; Fire Marshall 3, 4; Honor Society, Bronze Pin.

LILLIAN JOHNS
Commercial—G. A. A. 1, 2, 3, 4; Lake re View Agent 2, 3, 4; Girl Reserves 3, 4; Class Day Committee; Community Service Campaign 4; Personnel Office 4.

CORINNE JOHNSON
General Language—Sophomore Latin Club.

GILBERT CARL JOHNSON
Architectural Drawing—Von Steuben High School 1; R. O. T. C. 1, 2, 3, Rifle Team 3; Technical Club 4; Hi-Y Club 4; Room Deputy 4; Forum 4.

LORRAINE JOHNSON
General Language—G. A. A. 1, 3, 4, Delegate 4, Silver Proficiency Pin; Sophomore Glee Club; Fencing 3; Junior Players; Spanish Club 3, 4; Girl Reserves 3, 4, Vice-President 4; Community Service Campaign 4.

ROBERTA JONES
General Language—G. A. A. 1, 2, 3, 4; Tennis 2; Sophomore Glee Club; Junior Players; Spanish Club 3, 4; Room Deputy 4; Red and White Literary Staff 4; Ping Pong 4, Champion; Girl Reserves 4; Forum 4; Lake re View 4; Red and White Committee.

THOMAS JOYCE
Commercial—Waller High School 1; Sophomore Glee Club; Basketball 3; Baseball 4; Letter Club 4.

RAY JOZAITIS
General Science—R. O. T. C. 1, 2, 3, 4, Officers Club 4; Hi-Y Club 4.

HAROLD KAISER
General Science — Schurz High School 1; Football 2, 3; Smokers Club 4.

BETTYE JEAN KARASICK
General Language—Roosevelt High School 1; G. A. A. 2, 3, 4; Junior Players; Senior Glee Club; Lake re View Staff 4; Public Speakers Club 4; Checker Club 4; Senior Players.

VIOLET KASCH
Commercial—G. A. A. 1, 2, 3, 4, Letter, Chevrons, Board 3, 4, Treasurer 4, Gold Proficiency Pin; Sophomore Games Class; Special Dancing 2, 3, 4; Band 2, 3, 4; Junior Games Class; Girls Leaders Class 3, 4, Emblem; Senior Games Class; Red and White Committee; Tennis 4; Senior Service Council.

DOROTHY KATSAROS
General Language—Room Deputy 1, 2, 3; Tennis Club 2; Lake re View Agent 2; Red and White Agent 2; Sophomore Glee Club; Senior Glee Club; G. A. A. 4; Honor Socity, Silver Pin.

LILLIAN KATZ
Commercial—Herzel High School 1; G. A. A. 1, 2, 3, 4; Chess Club 3; Checker Club 3; Junior Players; Debating Club 4; Economics Club 4; Honor Society, Bronze Pin.

ELAINE KAUFMAN
General Language—Room Deputy 2; Lake re View Agent 2; Red and White Agent 2; G. A. A. 4.

DOROTHY KECK
Commercial—Sophomore Glee Club; G. A. A. 4; Honor Society, Bronze Pin.

JOHN KEENAN
Commercial—Room Deputy 1, 3; Sophomore Glee Club; Basketball 2, 3, 4, Captain 4; Games Class 3; Letter Club 3, 4, Secretary 3, President 4; Baseball 3, 4; Smokers Club 4; Commission, President; Class President; Red and White Advertising Staff 4.

FLORENCE KELLY
General Language—G. A. A. 1, 2, 3, 4.

ARTHUR KEMNITZ
General Language—Evanston Township High School, Evanston, Illinois 1, 2; Historical Drama Club 3; R. O. T. C. 4; Economics Club 4.

SHIRLEY KERR
Commercial—G. A. A. 4; Honor Society, Bronze Pin.

SHIRLE KEYES
Social Science—Immaculata High School 1, 3; Sophomore Glee Club; Junior Players; G. A. A. 3, 4; Public Speakers Club 4.

IRWYNN KIMBALL
Commercial—Sophomore Glee Club; R. O. T. C. 1, 2, 3, 4, Captain; Room Deputy 2, 3; Red and White Agent 3.

NORMA D. KITCHING
General Science—G. A. A. 1, 2, 3, 4; Room Deputy 1, 3; Life Saving 3.

LAURETTA KLAR
Commercial—G. A. A. 1, 2, 3, 4; Red and White Agent 2, 3; Room Deputy 3, 4; Junior Games Class; Red and White Typist 3, 4.

VIOLA ROZELLA KLASSEN
Commercial — Economics Club 4; Girl Reserves 4; G. A. A. 4; Forum 4.

STUART MORTON KLEIN
General Science—R. O. T. C. 1, 2, 3, 4; Basketball 2; Track 2, 3; Football 3, 4; A Cappella Choir 3, 4; Swimming 4; Letter Club 4; Economics Club 4.

EVELYN KOELSCH
Commercial—G. A. A. 1, 2, 4; Sophomore Glee Club.

KATHRYN KOENIG
General Language—Saint Patrick's Academy 1, 2.

DOROTHY KOLETSOS
Commercial—G. A. A. 1, 2, 3, 4.

KATHRYNE KORTE
Commercial—Honor Society, Bronze Pin.

ALVIN E. KOVICK
Commercial.

LORRAINE KRAUSE
General Language — Sophomore Games Class; Sophomore Glee Club; Junior Players; G. A. A. 3, 4, Silver, Gold Proficiency Pins, Letter, Delegate; Room Deputy 4; Leisure-Time Class 4; Fencing Class 4.

HERBERT KROSKE
General Science—Band 2, 3, 4; Leaders Class 3, 4.

HANS KUHLMANN
General Science—Senn High School 1; R. O. T. C. 1, 2, 3, 4, Officers Club 4, First Lieutenant, Regimental Adjutant; Hi-Y Club 4.

HELEN KUNZ
Commercial—G. A. A. 1, 2, 3, Silver Proficiency Pin; Dancing 1, 2, 3; Junior Games Class; Honor Society, Bronze Pin.

LOTTA LADEWIG
Commercial—G. A. A. 3, 4; Honor Society, Silver Pin.

ELMA LAMPELA
General Science—Sophomore Games Class; G. A. A. 2, 3, 4; Life Saving 3; Golf 3; Girl Reserves 3, 4, Secretary 4; Senior Games Class; Honor Society, Bronze Pin.

HELENE LAMPHIER
Commercial—Hutchins Intermediate School, Detroit, Michigan 1; Central High School, Detroit, Michigan 2; G. A. A. 2, 3, 4; Girl Reserves 4.

LILLIAN E. LANDON
Social Science—G. A. A. 1, 2, 3, 4, Letter, Gold Proficiency Pin, Delegate 2, 4; Girl Reserves 4.

JOHN D. LAPELL
General Science—Leaders Class 4.

GAIL LARSON
General Science—G. A. A. 1, 2, 3, 4, Gold Proficiency Pin; Girl Leaders 4; Senior Service Circle; Life Saving 4; Honor Society, Gold Pin.

RUTH LAWRENTZ
Commercial—Sophomore Glee Club; Honor Society, Bronze Pin.

PATRICIA LEE
General Science—Senn High School 1; Sophomore Glee Club; G. A. A. 3, 4; Girl Reserves 3, 4; Public Speakers Club 3, 4; Forum 4; Senior Players; Red and White Literary Staff 4, Assistant Editor; Room Deputy 4.

ANNA LENIO
Commercial—G. A. A. 2, 3, 4.

MORTON LEONARD
General Science — Ida M. Fisher High School, Miami Beach, Florida 1; Leaders Class 3, 4; Spanish Club 3, 4; Slide-Rule Club 4; Senior Glee Club; Honor Society, Silver Pin.

RICHARD LESKOVAR
Commercial—Room Deputy 4; Honor Society, Bronze Pin.

CORINNE LETTO
Social Science—G. A. A. 1, 2, 3, 4, Gold Proficiency Pin; Room Deputy 3.

LILLIAN LEVEE
Commercial — McKinley High School 1, 2; G. A. A. 1, 4; Girl Reserves 4; Honor Society, Bronze Pin.

CLARA LEXOW
Commercial.

CHARLOTTE LIERSCH
Commercial—G. A. A. 1, 2, 3, 4, Delegate 1, 2; Special Dancing Class 2; Room Deputy 2, 3, 4; Swimming Class 3; Honor Society, Bronze Pin.

CAROL LIETZOW
General Language—Sophomore Glee Club; G. A. A. 2, 3, 4; Spanish Club 3, 4; Community Service Campaign 3, 4; Honor Society, Gold Pin.

MADALYN LIGHTY
General Science — Newark High School, Newark, Delaware 1, 2; G. A. A. 3, 4; Red and White Literary Staff 4.

ALBERT LILIENTHAL
Architectural Drawing—R. O. T. C. 1, 2, 3, 4, Officers Club 4; Rifle Team 4; Drill Squad 4; Sophomore Glee Club; Spanish Club 3, 4; Letter Club 3, 4; City Champion Fencing 3, Fencing Club 3, 4, Fencing Team 3, 4; Hi-Y Club 4; Community Service Campaign 4; Honor Society, Bronze Pin.

DOROTHY LINDROTH
Commercial—Senior Glee Club; G. A. A. 4; Honor Society, Bronze Pin.

JOHN LINDT
Social Science—Senn High School 2, 3; Leaders Class 4.

MELVIN LINN
General Language—R. O. T. C. 1, 2, 3, 4; Track 3; Tennis 4.

BILL LIPHARDT
Commercial—Orchestra 3, 4; Baseball 3, 4.

LOUISE LOEW
Commercial—Band 1, 2, 3, 4; G. A. A. 1, 3, 4; Orchestra 2, 3, 4; Intermediate Chorus 3; Senior Service Circle; Red and White Literary Staff 4; Honor Society, Gold Pin.

MARTHA LORENZ
Commercial—Sophomore Glee Club; G. A. A. 2, 3, 4, Delegate 1, 2.

FLORENCE LORENZEN

General Language—G. A. A. 1, 2, 3, 4, Board, Letter, Chevrons, Gold Proficiency Pin; Band 2, 3, 4, Honorary Officer; Sophomore, Junior, Senior Games Class; Special Dancing 2;Leaders Class 4; Lake re View Staff 4, Page Editor; Honor Society, Gold Pin.

FRANK LOVE

General Language.

MARY LOWERY

Commercial—G. A. A. 1, 2, 4, Delegate 1; Girl Reserves 4; Special Dancing Class 4.

LEVERNE LUNCSFORD

Commercial—G. A. A. 4.

JOHN LUNDGREN

General Science—R. O. T. C. 1, 2, 3, Rifle Team 4; Sophomore Glee Club; Honor Society, Bronze Pin.

HELEN MAGNUSON

Commercial—G. A. A. 4.

IRMA MALLIN

Commercial—Sophomore Glee Club; G. A. A. 2; Junior Players; Red and White Agent 3; Special Arts 3; Honor Society, Bronze Pin.

ROBERT MALONE

Commercial — Kelvyn Park High School 1; Lake re View Distributor 2; R. O. T. C. 2, Sergeant; Band 4; Red and White Agent 4.

BELLA MALTZ

General Language — Sabin High School 1; G. A. A. 1, 2, 4; Sophomore Glee Club; Senior Games Class; Checker Club 4; Senior Glee Club.

JANE C. MANDELBAUM

General Language—G. A. A. 1, 2, 3, 4, Silver Proficiency Pin; Red and White Agent 3; Room Deputy 3; Stamp Club 3; French Club 4; Checker Club 4; Geology Club 4; Honor Society, Bronze Pin.

WILLIAM J. MANZEL

Commercial—Room Deputy 2, 3; Honor Society, Gold Pin.

JUNE MARKS

General Science—Glee Club 1, 2, 3, 4; Room Deputy 3; Band 3, 4; G. A. A. 3, 4.

JOHANNA MARTIN

Commercial—Sophomore Glee Club; Senior Glee Club; A Cappella Choir.

JUNE MARUBIO

Special Arts—G. A. A. 1, 2, 3, 4.

WARREN MASON
Commercial—Sherwood High School, Milwaukee, Wisconsin 1; Track 2, 3, 4; Red and White Agent 3; Letter Club 3, 4.

GORDON MAY
General Science—R. O. T. C. 1, 2, 3, 4. Officers Club 4; Senior Glee Club; Stamp Club 3.

RAYMOND A. MC ARTHUR
General Science—Room Deputy 2; Band 2, 3, 4; R. O. T. C. 2, 4.

FORBES MC CLELLAN
General Science—Senn High School 1; R. O. T. C. 2, 3; Band 2, 3, 4; Room Deputy 3; Junior Games Class.

KENNETH MC DANIEL
Science — Lane Technical High School 1, 2.

JOHN McDONALD
Architectural — Senn High School 1; Baseball 2, 3; Basketball 2, 3; Smokers Club 2, 3, 4; Red and White Agent 3; Lake re View Staff 3, 4.

HELEN MC GEOGH
Commercial—Tacoma High School, Tacoma, Washington 1; Silver Spring High School, Silver Spring, Maryland 2; G. A. A. 2, 3, 4, Delegate 4; Lake re View 3, 4, Editor 4; Special Dancing 3, 4; Girl Reserves 4; Fencing 4; Honor Society, Gold Pin.

VERNON MELBERG
General Science—Hi-Y Club 4.

ELEANOR MEYERS
Commercial—Sophomore Glee Club; G. A. A. 2; Special Arts Club 2, 3, 4; Lake re View Agent 3; Community Service Campaign 4.

JOSEPH MICHAEL
Commercial — Economics Club 4; Smokers Club 4; Prom Committee; Honor Society, Bronze Pin.

CHARLOTTE MIELKE
Commercial—Room Deputy 1, 2, 3; G. A. A. 1, 2, 3, 4; Community Service 4.

MARTHA MIKUTA
Commercial—G. A. A. 1, 2, 3, 4; Red and White Advertising Staff 4; Honor Society, Bronze Pin.

ADELINE MILLER
Commercial—G. A. A. 1, 2, 3, 4; Tennis 3; Economics Club 4; Honor Society, Gold Pin.

GOODWIN MILLER
General Science.

LESTER MILLER
General Science — Harvard Community High School 1, 2; Orchestra 1, 2, 3; Band 1, 2, 3, 4; R. O. T. C. 1, 2, 3, 4.

YVONNE MILLER
Commercial — Roxborough High School, Philadelphia, Pennsylvania 1; Stockton Junior High; G. A. A. 1, 2, 3, 4.

GOODWIN MILLS
Science—St. John's Military Academy 1; Rifle Team 2, 3, 4; Chess Club 4; Radio Club 4.

FRANCES MITCHELL
General Science—G. A. A. 2, 3, 4; Lake re View Distributor 4.

HELEN MOODY
Commercial—G. A. A. 1, 2, 3, 4, Silver and Gold Proficiency Pins; Prom Committee.

JOHN MORGEM
General Langauge—Baseball 3, 4; Basketball 3, 4; Games Class 4; Letter Club 4.

ELIZABETH MAE MORITZ
General Science—G. A. A. 1, 2, 3, 4; Games Class 3; Life Saving 3, 4.

OTTO MOSES
General Science—Amundsen Junior High School; R. O. T. C. 1, 2; Band 1, 2, 3; Senior Glee Club; Games 4; Red and White 4; Smokers Club 4, Sergeant-at-Arms.

MARIAN MOSS
General Language—Roosevelt High School 1; Senn High School 2; G. A. A. 1, 2, 3, 4; Tap Dancing 2; Tennis 3; Fencing 4; Life Saving 4; Senior Games Class.

HAROLD MUEHLSCHLEGEL
Commercial—Room Deputy 1, 3; Lake re View 2; R. O. T. C. 2, 3; Basketball 2, 3, 4; Baseball 2, 3, 4; Letter Club 2, 3, 4; Equipment Manager 2, 3, 4; Games Class 4; Economics Club 4.

THERESIA MUELLER
Commercial—G. A. A. 3, 4.

GEORGE MUIR
General Science—Football 3, 4; R. O. T. C. 1, 2, 3, 4.

SHIRLEY MULLEN
Commercial — Roosevelt High School 1; Sophomore Glee Club; G. A. A. 2, 3, 4.

LOIS MULLER
Commercial—Sophomore Glee Club; G. A. A. 2, 3; Games Class 3; Speech Club 4; Room Deputy 4; Civics Club 4; Red and White 4.

ALFRED MUNDT

Commercial—Lake re View Agent 1, 3; R. O. T. C. 2, 3, 4; Red and White Agent 3.

MARGARET MURPHY

Commercial—G. A. A. 1, 2, 3, 4, Delegate 3, Gold Proficiency Pin; Games Class 3, 4; Bowling 3, 4; Leisure Class 4.

ELEANOR NELSON

Commercial — Amundsen High School 1; Senn High School 2; G. A. A. 1, 2, 3, 4; Swimming 4; Games Class 4.

MONA NELSON

General Language—Amundsen High School 1; Red and White Literary Staff 4; Red and White Art Staff 4; Historical Drama Club 4; G. A. A. 4; Class Gift Committee 4; Honor Society, Gold Pin.

ROBERT NELSON

Social Science—R. O. T. C. 1, 2; Band 1, 2; Sophomore Glee Club; Senior Glee Club; A Cappella Choir 4.

JEAN NIEUWENKAMP

General Language—Sophomore Glee Club; Room Deputy 3; Honor Society, Bronze Pin.

HARRIETT JANE NOBLE

General Language—G. A. A. 1, 2, 3, 4; Sophomore Games Class; Pan-American Club 3, 4; Red and White Literary Staff 3, 4, Editor 4; Senior Latin Club; Girl Reserves 4; Senior Service Circle; Honor Society, Gold Pin, Secretary.

JOHN R. NORDLANDER

Mechanical Drawing—Stockton Junior High School; R. O. T. C. 2, 3, 4; Printing Club 4; Red and White Agent 4.

MARGARET NORDSETH

Commercial—Stockton Junior High School; G. A. A. 1, 2, 3, 4; Sophomore Glee Club; Room Deputy 2, 3; Community Service Campaign 4; Commission, Secretary; Prom Committee.

JEAN NORMAN

General Language—Junior Players; G. A. A. 2, 3, 4; Senior Service Circle; Historical Drama Club 4; Senior Players; Public Speakers Club 4; Life Saving Class 4; Prom Committee; W. A. R. Club 4; Red and White 4; Honor Society, Bronze Pin.

RONALD NORTON

General Science—R. O. T. C. 1, 2, 3, 4; Baseball 2; Swimming 2, 3; Football 3; Golf 3; Officers Club 3, 4; W. A. R. Club 4.

LEONARD NOVAK

Commercial—Sophomore Glee Club; Swimming 3.

JOHN O'BRIEN

General Language—Quigley Preparatory Seminary 1, 2, 3.

EDWARD H. OCKERT

General Science—Band 1, 2; R. O. T. C. 1, 2, 3, 4; Games Class 3; Rifle Team 3, 4; Swimming Team 4; Chess Club 4.

MYRTLE OHLUND
Commercial—Sophomore Glee Club; Swimming 2, 3, 4; G. A. A. 2, 4.

ERICA OHRDORF
Commercial—Swimming 2, 3, 4; G. A. A. 3, 4, Silver Proficiency Pin; Room Deputy 4; Honor Society, Silver Pin.

INGRID OLSON
Social Science — Peabody High School, Pittsburgh, Pennsylvania 1; Holdrege High School, Holdrege, Nebraska 2, 3; Honor Society, Silver Pin.

MARGARET ONDRATSCHEK
Commercial—G. A. A. 1, 2, 3, 4, Delegate 3, Silver Proficiency Pin; Swimming 2, 3, 4; Sophomore Glee Club; Junior Games Class; Honor Society, Bronze Pin.

PAULINE OPPENHEIMER
Commercial—Stockton Junior High School 1; Senn High School 2; G. A. A. 1, 2, 3; Junior Players; Red and White Advertising Staff 3, 4; Special Dancing 4; Tennis Club 4; Golf Club 4.

ALICE OVERBY
Commercial—G. A. A. 1, 2, 3, 4, Delegate 3, 4; Sophomore Games Class; Swimming 2, 3, 4; Dancing 3; Honor Society, Gold Pin.

NEOMA PARKER
Commercial—G. A. A. 1, 2, 3, 4, Board 4; Clean-up Campaign 4, chairman; Class Secretary.

ROBERT PARR
General Language—Alameda High School, Alameda, California 1; Downers Grove Community School, Downers Grove, Illinois 1; Fencing 2; Sophomore Glee Club; Track Team 3; Boxing 4.

SHIRLEY PARRISH
General Science—G. A. A. 3, 4; Senior Glee Club.

HILDA PATTON
Commercial—G. A. A. 1, 2, 3, 4, Gold Proficiency Pin; Room Deputy 2, 3, 4; Junior Games Class; Fencing 4.

ROBERT PAULUS
Commercial.

WALTER C. PECK
Social Science—R. O. T. C. 1, 2, 3; Leaders Class 3; Senior Glee Club.

VIOLA PERTTULA
General Language—Roosevelt High School 1, 2; G. A. A. 3, 4; Community Service Campaign 3, 4; French Club 3, 4; Senior Glee Club.

VIOLET PETERSON
Commercial—Room Deputy; Glee Club 3; Honor Society, Silver Pin.

LOUISE ANNE PETROVICH
Commercial—Schurz High School 1, 2; G. A. A. 3, 4, Bronze Proficiency Pin.

GLEN PIERRE
General Science—Track 2; Biology Club 3, 4; Fencing Club 3, 4; Fencing Team 3, 4; Leaders Club 3, 4; Gymnastic Team 3, 4; Slide-Rule Club 4; Letter Club 4; Boxing 4; Class Day Committee; Honor Society, Gold Pin.

GLADYS PIERSON
Commercial—G. A. A. 3, 4; Swimming 3, 4; Room Deputy 4; Prom Committee; Honor Society, Bronze Pin.

EMRICK POHLING
Commercial—Lane Technical High School 1, 2.

EDWARD PRAXMARER
General Language—R. O. T. C. 2, 3, 4; Pan-American Club 3; Spanish Club 3; Orchestra 3, 4; Latin Club 3, 4; Room Deputy 4; Honor Society, Gold Pin.

KATHLEEN PRICE
General Science—G. A. A. 1, 2, 3, 4, Gold Proficiency Pin; Sophomore Glee Club; A Cappella Choir 3, 4; Life Saving 4; Girls Leaders Class 4; Senior Service Circle; Honor Society, Gold Pin.

EDNA PRIESTER
General Science—Grant Community High School, Ingleside, Illinois 1, 2; G. A. A. 3, 4.

OLIVE PRING
Commercial—Tennis 2; Sophomore Glee Club; Swimming 2, 3, 4; Room Deputy 2, 3, 4; Band 3, 4; G. A. A. 4.

BERNICE PROELL
Commercial—G. A. A. 3, 4; Lake re View 4; Honor Society, Gold Pin.

JERRY PULLIAM
General Science—R. O. T. C. 1, 2, 3, 4; Chess Club 4; Advanced Chorus.

BETTY RADCLIFFE
Commercial—G. A. A. 3, 4; Games Class 4; Swimming 4.

ELISABETH RATHFELDER
Commercial—G. A. A. 1, 3, 4, Delegate 4; Lake re View Agent 1, 2, 3, 4; Red and White Agent 1, 2, 3; Hall Guard 3, 4.

HYMAN RATNER
General Science—Technical Club 4; Honor Society, Silver Pin.

NEIL REILLY
Commercial—Schurz High School 1; R. O. T. C. 1, 2; Band 1, 2, 3.

ROBERT A. REPKE
General Science—Room Deputy 2; Lake re View Agent 2; Junior Games Class; Community Service 4.

LOUISE RERRA
Commercial—Senn High School 1, 2; G. A. A. 3, 4; Cheer Leaders 4; Checker Club.

AILEEN RICE
Social Science—G. A. A. 1, 2, 3, 4, Delegate 4; Sophomore Glee Club.

MILDRED RICE
Commercial—Sophomore Glee Club; G. A. A. 4.

LEO RICHARDS
Social Science—Kelly High School 1, 2, 3.

MYRLA RICKMAN
G. A. A. 1, 2, 3, 4, Gold Proficiency Pin; Sophomore Glee Club; Lake re View Agent 3, 4; Community Service Campaign 4; Red and White Committee; Honor Society, Bronze Pin.

WINIFRED RIGG
Commercial—G. A. A. 1, 2, 3, 4, Delegate 4.

HERBERT RISKE
Commercial.

NORMA J. ROBINSON
General Language—Spanish Club 2; Room Deputy 2; G. A. A. 2, 3, 4, Silver Proficiency Pin; Red and White Literary Staff 4; Girl Reserves 4; Forum 4.

ARLINE C RODERWALD
Special Arts—G. A. A. 1, 2, 3, 4, Delegate 3, Gold Proficiency Pin; Games Class 2, 3; Tap Dancing Class 3; Red and White Committee 4; Honor Society, Bronze Pin.

GLENN ROSE
Commercial — Hyde Park High School 1, 2; Room Deputy 2; Junior Players; Public Speakers Club 2; Red and White Advertising Staff 4.

PHYLLIS H. ROSENFELD
Commercial—Austin High School 1; Senn High School 2; Art Club 1, 2; G. A. A. 2; Sophomore Glee Club.

DOROTHY ROSPRIM
General Science—G. A. A. 1, 2, 3, 4, Silver Proficiency Pin; Room Deputy 1, 2; Sophomore Glee Club; Junior Players; Girl Reserves 4; Community Service 4.

LEROY ROSS
Special Arts—R. O. T. C. 1, 2, 3, 4, Crack Squad 2, Lieutenant 3, 4, Officers Club 4; Cheer Leader 2, 3, 4; Leaders Club 3; Letter Club 3; Junior Players; Public Speakers Club 3; Lake re View 3, 4; Red and White Art Staff 3, 4; Commission; Community Service Chairman 4.

JEAN ROST
General Science—G. A. A. 1, 2, 3, 4; Chess Club 3, 4, President 4; Girl Reserves 4; A Cappella Choir 4; Slide-Rule Club 4; Lake re View Agent 4; W. A. R. Club 4; Class Gift Committee; Honor Society, Silver Pin.

DOLORES ROWLEY
General Language—G. A. A. 1, 2, 3, 4, Delegate 2, Board 3, 4, Secretary 4, Gold Proficiency Pin; Room Deputy 1, 2, 3, 4; Special Dancing Class 2, 3, 4; Sophomore Glee Club 4; Junior Games Class; Pan-American Club 3; Senior Games Class.

HERBERT RUBEN
General Language—Roosevelt High School 1; R. O. T. C. 2; Fencing Club 3, 4; Fencing Team 3, 4; City Champions 3; Letter Club 3, 4; Senior Latin Club 3, 4, Secretary 4; Forum 4; Prom Committee; Red and White Picture Committee; Honor Society, Gold Pin.

ARVID RUED
Commercial — Minot High School, Minot, North Dakota 1; Boyden High School, Boyden, Iowa 2; Smokers Club 4; Economics Club 4.

CHARLOTTE NIESJIE SALM
Commercial — Room Deputy 2; Sophomore Glee Club; G. A. A. 3, 4; Honor Society, Gold Pin.

COSMO SANGURAS
Commercial—Waller High School 1; R. O. T. C. 1, 2, 3, 4, First Lieutenant, Officers Club 3, 4; Rifle Team 3, 4; Football 3, 4.

NORMA SAYAD
Commercial—G. A. A. 1, 2, 3, 4, Silver Proficiency Pin; Band 1, 2, 3, 4; Sophomore Games Class; A Cappella Choir 3, 4; Room Deputy 4; Honor Society, Bronze Pin.

KATHERINE SCHAG
Commercial—G. A. A. 1, 2, 3, 4, Silver Proficiency Pin; Sophomore Games Class; Girl Reesrves 4.

FRANK SCHANTZ
General Science—Sophomore Glee Club.

RAYMOND S. SCHIFF
General Science—Sophomore Glee Club; Tennis Team 3, 4; Senior Games Class.

DOROTHY SCHLEMN
Commercial—Sophomore Glee Club; G. A. A. 2, 3, 4.

MARY SCHLESINGER
General Language—G. A. A. 1, 2, 3, 4.

WALTER SCHMALZ
Commercial.

ARTHUR J. SCHMIDT
Science — Wright Junior High School Foreman High School 2; R. O. T. C. 1, 2, 3, 4.

MARGARET SCHMIDT
General Language—Sullivan High School 1; Immaculata High School 2, 3; Senior Glee Club; G. A. A. 4.

CHARLES SCHMITZ
Commercial—R. O. T. C. 1, 2, 3, 4, First Lieutenant, Regimental Adjutant 4; Sophomore Glee Club; Honor Society, Bronze Pin.

GEORGE SCHOENFELD
Commercial—Sophomore Glee Club.

ELAINE SCHOLES
Commercial—G. A. A. 3, 4.

ARTHUR SCHRADER
Commercial—Honor Society, Bronze Pin.

JACK SCHROEDER
Social Science — Sophomore Glee Club.

JANET SCHROEDER
Commercial — Harper High School 1; G. A. A. 3, 4.

HAROLD SCHULTZ
General Science—Biology Club 3; Leaders Class 3, 4; Hi-Y Club 3, 4, Vice-President 4; Slide-Rule Club 3, 4; Honor Society, Gold Pin.

HELEN SCHULTZ
Commercial—G. A. A. 2, 3, 4, Silver Proficiency Pin; Sophomore Glee Club.

HARRY SCHWAB
General Science—Room Deputy 1, 2, 3, 4; Lake re View Agent 2; Lake re View Staff 2, 3, 4; Business Manager 4; Leaders Class 2, 3, 4; Letter Club 3, 4; Gym Team 3, 4; Junior Players; Senior Players; Class Gift Committee.

WALTER SEAQUIST
Social Science—R. O. T. C. 1, 2, 3, 4; Fencing 2; Junior Players; Smokers Club 3; Public Speakers Club 3, 4; Senior Players.

RUTH SEIFERT
Commercial—Room Deputy 2; G. A. A. 3, 4; Honor Society, Gold Pin.

MARTHA SELLECK
Commercial—G. A. A. 3, 4; Honor Society, Silver Pin.

RUTH SERVER
Commercial — Checker Club 4; Games Class 4; G. A. A. 4.

MARGARET SEYFERLICH
Commercial—Sophomore Glee Club; G. A. A. 3, 4.

DE WANE SHEETS
Social Science—Senn High School 1, 2; Smokers Club 4.

SHELTON SHEFFERMAN
Social Science — Washington and Lee High School, Ballston, Virginia 1; Central High School, Washington, D. C. 2; Red and White Business Staff 4; Red and White Advertising Staff 4, Manager.

JAMES SHIPLAY
General Science—Basketball 2, 3; Baseball 2, 3, 4; Letter Club 3, 4.

FRANCES SHOOK
Commercial—G. A. A. 1, 2, 3, Delegate 1, 2.

JOSEPHINE SILVER
General Language—G. A. A. 1, 2; Prom Committee; Honor Society, Bronze Pin.

LAURA H. SITTERLY
General Science—G. A. A. 2, 3, 4, Silver and Gold Proficiency Pins; Junior Players; Community Service Campaign 4; Girl Reserves 4; Honor Society, Bronze Pin.

KENNETH SJOQUIST
Commercial—Spanish Club 2; Leaders Club 2, 3, 4; Physics Club 3; Basketball 3, 4; Letter Club 3, 4; Red and White Advertising Staff 3, 4; Baseball 4; Community Service Campaign 4.

ROBERT L. SKINDER
Special Arts—R. O. T. C. 1, 2, 3, 4; Rifle Team 2, 3, 4, Captain 4; Officers Club 3, 4, Vice-President 4; Lake re View 2, 3, 4; Letter Club 2, 3, 4; Leaders Class 3, 4; Boxing Class 4; Class Day Committee; Honor Society, Gold Pin.

ROBERT SLATTERY
General Science—Leaders Class 4; Boxing Class 4; Hi-Y Club 4; Swimming 3, 4.

NORMAN SOLOMON
General Science—Amundsen High School 1; Roosevelt High School 2, 3; R. O. T. C. 2; Civics Club 2, 3; Leaders Class 4; Games Class 4.

MARGERY SOMMERS
General Language—G. A. A. 1, 2, 3, 4, Gold Proficiency Pin.

EARL SPENCER
Special Arts—Basketball 2, 3, 4; Lake re View Art Staff 3, 4; Red and White Art Staff 4; Baseball 3, 4; Letter Club 3, 4, Secretary 4; Hi-Y Club 4; Smokers Club 4; Class Day Committee, Co-Chairman; Class Sergeant-at-Arms.

EMMA SPITZ
Commercial—G. A. A. 1, 2, 3, 4; Cheer Leaders 4; Honor Society, Bronze Pin.

LOIS STEFFEN
General Language—G. A. A. 1, 2, 3, 4; Sophomore Glee Club; Girl Reserves 4; French Club 4; Senior Glee Club.

MARJORIE STEHL
Commercial—G. A. A. 2, 3, 4; Orchestra 2, 3, 4.

LILLIAN STEINDARDT
Commercial.

WALTER STELTER
Commercial—Economics Club 4.

FRANK J. STERNARD
Commercial—Sophomore Glee Club.

LUCILLE STEVENS
Commercial—G. A. A. 1, 2, 3, 4.

ROBERT I. STEVENS
General Language—Leaders Class 4; Advanced Swimming 4; Honor Society, Bronze Pin.

MARILYN HOPE STICKLER
Commercial—G. A. A. 3, 4; Honor Society, Gold Pin.

MARY STILLER
Commercial—G. A. A. 1, 2; Economics Club 4; Honor Society, Bronze Pin.

RUTH STRECKERT
Commercial — Amundsen Junior High School; Room Deputy 1, 2; G. A. A. 1, 2, 3, 4; Sophomore Glee Club; Red and White Advertising Staff 3; Lake re View Staff 4; A Cappella Choir 4; Public Speakers Club 4; Senior Players; Class Gift, Chairman; Honor Society, Bronze Pin.

EVELYN STULLER
Commercial—Girl Reserves 1, 2, 3; G. A. A. 1, 2, 3, 4; Sophomore Glee Club; Senior Glee Club.

PHILLIP STURMAN
General Science—Sophomore Glee Club; Tennis Team 3; Public Speakers Club 4.

RALPH E. SUNDEN
General Language—Band 1, 2, 3, 4; Orchestra 4; Senior Latin Club; Honor Society, Gold Pin, President.

RICHARD SWANSON
General Science — Farragut High School 1, 2, 3; R. O. T. C. 4.

ROY TAGNEY
Commercial—Baseball 3, 4; Basketball 4.

MARCIA JANICE TAYLOR
Commercial — Cheerleaders 1, 2; Fencing 1, 2, 3; G. A. A. 1, 2, 3, 4, Silver Proficiency Pin, Delegate 1, 2; Sophomore Glee Club; Room Deputy 3; Geology Club 3; Life Saving 3, 4; Girl Reserves 3, 4; Games Class 3, 4; Debating Club 4; Economics Club 4; Forum 4.

SHIRLEY TENNEY
General Language—G. A. A. 1, 2, 3, 4, Gold Proficiency Pin; Historic Drama Club 4; Red and White 4; A Cappella Choir 4; Honor Society, Silver Pin.

SAM TEPAVCEVICH
Commercial—Room Deputy 1, 2, 3, 4; Economics Club 4; Civics Club 4; Games Class 4.

ALLAN TERMAN
General Science—Swimming 3; Advanced Swimming 4.

MARGARET JANE TERRY
General Language — A Cappella Choir 1, 2; G. A. A. 1, 2, 3, 4, Silver Proficiency Pin; Fencing 1, 2, 3, 4, Gold Pin; Sophomore Glee Club; Spanish Club 4; Honor Society, Bronze Pin.

LORRAINE THEROUX
Commercial.

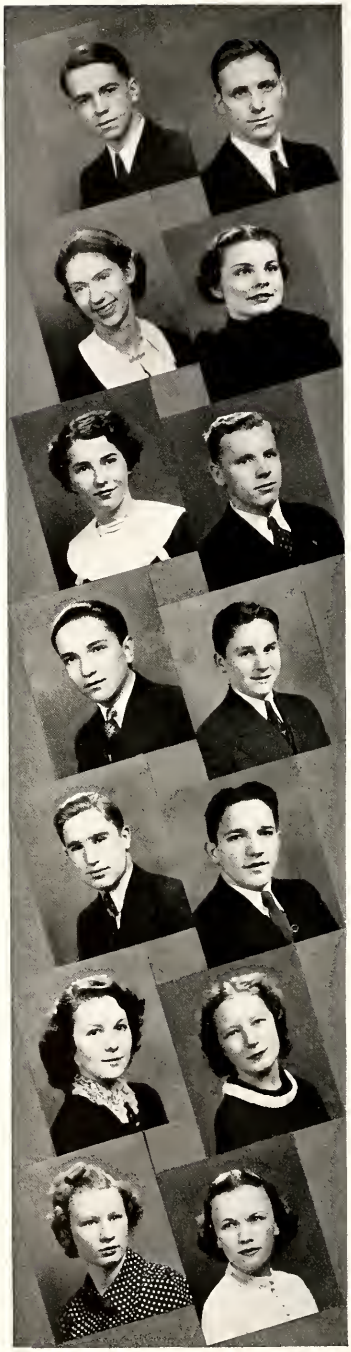

LEON THOMAS
Commercial.

VIRGINIA E. THOMPSON
General Language—G. A. A. 1, 2, 3, 4; Sophomore Glee Club; Community Service Campaign 4; Senior Players; Honor Society, Bronze Pin.

EDWARD THOR
General Language—Chess Club 4; R. O. T. C. 4; Games Class 4; Honor Society, Bronze Pin.

ROBERT TIJAN
Social Science — Joliet Township High, Joliet, Illinois, 1, 2; Waller High School 3.

LOUIS D. TIRIO
Commercial—Letter Club 3, 4; Basketball 3, 4; Room Deputy 4; Smokers Club 4; Senior Games Class.

IRENE TOEPFER
Commercial—G. A. A. 1, 2, 3, 4; Spanish Club 3, 4; Girl Reserves 4; Fencing 4; Honor Society, Bronze Pin.

HAZEL R. TOLLSTAM
General Language—G. A. A. 1, 2, 3, 4; Orchestra 1, 2; Room Deputy 1, 2, 3, 4; Red and White Agent 1, 2, 3, 4; Sophomore Games Class; Sophomore Glee Club; Class Vice-President; Senior Service Circle; Class Day Committee, Co-Chairman; Honor Society, Gold Pin.

PAULA J. TOLVAN
General Language—G. A. A. 1, 2, 3, 4, Silver Proficiency Pin; Fencing 1, 2, 3, 4, Gold Pin; Sophomore Glee Club; Latin Club 4; Honor Society, Bronze Pin.

MARY CLAIRE TRAINOR
Commercial—G. A. A. 1, 2, 3, 4, Board 1, 2, Delegate 3, Gold Proficiency Pin; Room Deputy 3; Lake re View Agent 4; W. A. R. Club, President; Red and White Advertising Staff 4; Community Service Campaign 4; Ring and Pin Committee.

RUTH TRETTIN
Commercial—Games Class 3; G. A. A. 4.

VICTORIA TRIADAFILIDIS
Science—G. A. A. 1, 2, 4; Games Class 2, Captain; Biology Club 3, Secretary 4; Geology Club 4; Fencing 4.

BARBARA TUMA
Commercial—Games Class 3; G. A. A. 3, 4; Honor Society, Bronze Pin.

ANDREW UTERHART
General Science—Band 1, 2; R. O. T. C. 2, 3, 4.

PETER G. VAICHIS
Social Science—Waller High School 1, 2; Sophomore Glee Club; A Cappella Choir 4.

TED VARGES
General Language—Band 2, 3, 4, Solo Contest; Prom Committee; Honor Society, Gold Pin.

EUGENE VAUGHN
Science.

VERA VERDOS
General Language—G. A. A. 1, 2, 3, 4; Senior Service Circle.

HELENE WADSTROM
Commercial—G. A. A. 1, 2, 3, 4; Red and White Agent 1, 3; Sophomore Glee Club; Pan-American Club 3; Honor Society, Gold Pin.

BERT WALDMAN
General Language—Baseball 2; Basketball 2; Golf 3, 4; Senior Glee Club; Senior Games Class; Class Day Committee; Honor Society, Silver Pin.

ADA MAE WALKER
General Language—G. A. A. 1, 2, 3.

WINIFRED WALKER
General Language—G. A. A. 1, 2, 3, 4; Senior Games Class; Girl Reserves 4; Honor Society, Silver Pin.

PHYLLIS WASHBURN
General Science—Senn High School 1; G. A. A. 1, 2, 3, 4, Delegate 2; Red and White Agent 2.

ROY WATERMANN
Architectural Drawing—Senn High School 1; Hi-Y Club 4.

JEAN WATTS
Social Science—Sullivan High School 1; G. A. A. 4.

ROBERT WEBER
Commercial.

ROBERT WECHTER
General Science—R. O. T. C. 1, 2; Track 1, 2; Sophomore Glee Club; Fencing 2; Junior Players; Junior Games Class; Senior Games Class; Forum 4; Economics Club 4.

WALTER WEIJOLA
General Science—Sophomore Glee Club; Football 3; Junior Games Class.

DORTHEE WEINBERG
General Language — Senn High School 1, 2; Sophomore Glee Club; Room Deputy 3; G. A. A. 3, 4.

JUNE WEINBERG
Commercial—G. A. A. 1, 2, 3, Gold Proficiency Pin 2; Sophomore Games Class; Fencing 3, 4.

FRIEDA WIENER
Commercial—Board 2, 3, 4; G. A. A. 3, 4.

MARIE WEISS
Commercial—G. A. A. 1, 2, 3, 4; Room Deputy 1, 2; Sophomore Glee Club; Girl Reserves 4; Honor Society, Bronze Pin.

DEXTER REED WELLS
Social Science—West Chicago Community High School 1, 2; Orchestra 3, 4; Fencing 4; Swimming 4; Slide-Rule Club 4; Forum 4; Hi-Y · Band 4; Class Treasurer; Honor Society, Gold Pin.

MARIE WERHNIAK
Commercial—G. A. A. 1, 2, 3, 4, President 4, Gold Proficiency Pin; Sophomore Games Class; Leaders Class 2, 3, 4; Cheerleaders 3, 4; Lake re View Staff 4; Senior Games Class; Senior Glee Club; Honor Society, Bronze Pin.

PETER A. WERNER
Commercial—St. Alphonsus High School 1, 2; Leaders 3, 4; Track 3, 4; Letter Club 3, 4; Football 4; Honor Society, Bronze Pin.

LESLIE C. WHITCOMB
General Science—Basketball 3, 4; A Cappella Choir 4; Ches Club 4; Games Class 4; Prom Committee; Honor Society, Silver Pin.

HERBERT WICHELHAUS
General Language.

MARGARET A. WIDMARK
Commercial—Room Deputy 1, 2; G. A. A. 1, 2, 3, 4; Lake re View Agent 3; Girl Reserves 3, 4; Personnel Office 4; Clean-up Campaign 4; Class Day Committee; Honor Society, Bronze Pin.

JOSEPH WILK
General Science — Honor Society, Bronze Pin.

JAYNE WILSON
Commercial—Sophomore Glee Club; Cheer Leaders 1, 2; Red and White Advertising Staff 1, 2; G. A. A. 3, 4; Senior Glee Club.

ROBERT WILSON
General Science—R. O. T. C. 3, 4, Rifle Team 4; Letter Club 4; Graphic Arts Club 4; Honor Society, Bronze Pin.

RICHARD WITZ
General Language—R. O. T. C. 1, 2, 3, 4; Junior Players; Spanish Club 3, 4; President 4; Senior Players; Lake re View 4; Ring and Pin Committee, Chairman; Honor Society, Gold Pin.

ROBERT WOOD
General Langauge—Sophomore Glee Club; Chess Club 4; Games 4; Slide-Rule Club 4; Hi-Y Club 4; Red and White Committee; Honor Society, Silver Pin.

ARTHUR WOODS
Commercial—Tama High School, Tama, Iowa, 1, 2, 3.

DOROTHY WOODWARD
Commercial — Amundsen High School 1; Junior Orchestra; Games Class 3; G. A. A. 4;

LORRAINE WOORE
Commercial—Games Class 1, 2; Swimming 1, 2, 3; G. A. A. 1, 2, 3, 4.

LE ROY YOUNG
General Science—Senior Games Class.

VIRGINIA ZACH
Commercial—G. A. A. 4.

PARI ZIA
General Science—Senn High School 1; Band 2, 3, 4; G. A. A. 2, Delegate; Girl Reserves 3; Orchestra 3, 4; Junior Players; Public Speakers Club 4; Historical Club 4; Lake re View Staff 4; Senior Service Circle 4; Class Day Committee; Honor Society, Gold Pin.

GEORGE WESLEY
Commercial—Band 2, 3, 4.

RUTH ZIMMER

Commercial—G. A. A. 3, 4; Honor Society, Bronze Pin.

NORTON ZUCKERMAN

General Science—Swimming 1, 2; R. O. T. C. 1, 2, 3; Baseball 1, 2, 3, 4; Track 2, 3; Fotball 2, 3, 4; Smokers Club 4.

LAWRENCE E. SOBEY

Science—Kelvyn Park High School 1, 2; Biology Club 3, 4.

JANE BRAILSFORD

General Language—G. A. A. 1, 2, 3, 4, Board 3, 4, Silver Proficiency Pin; Sophomore Glee Club; Swimming Emblem; Senior Service Circle; Senior Games Class; Prom Committee; Honor Society, Gold Pin, Vice-President.

They Also Graduated

EDWARD W. AHR
Commercial—St. Alphonsus Commercial High School 1.

HARRY BARTHOLOMEI
General Science—Room Deputy 2, 3; Track 2, 3, 4; Junior Glee Club; Letter Club 3, 4; Football 3, 4.

GERHARDT BARUTZKE
Commercial—R. O. T. C. 2, 3; Senior Life Saving; Football 4; Letter Club 4.

DOROTHY ANN BENNING
Commercial—Red and White Agent 3.

FRANCES DIAMONDSTONE
Social Science—Milwaukee Downer Seminary, Milwaukee, Wisconsin 1; Sullivan High School 2, 3; Public Speakers Club 4; G. A. A. 4.

JEAN FRENCH
General Science—Room Deputy 2; Sophomore Glee Club; International Chorus 3; Senior Glee Club; A Cappella Choir 4; Writer for Community Service Campaign 4; Honor Society, Gold Pin.

EDWARD FREY
General Science — Fencing 3, 4; Band 4; Honor Society, Bronze Pin.

JOHN GARIBALDI
Social Science—DePaul Academy 1, 2; R. O. T. C. 3, 4.

VIRGINIA GRAY
Commercial—G. A. A. 3, 4, Silver Proficiency Pin.

HENRY E. GYSELINCK
General Science—Biology Club 3.

ROBERT HATTAM
General Language—Leaders Class 2, 3; Basketball 3.

ALBERTA G. HOFFMAN
Social Science — Downers Grove Community High School 1, 3; Lisle Two Year High School 2.

MENA ISITT
General Language—G. A. A. 1, 2, 3, 4; Sophomore Games Class; Pan-American Club 2, 3; Senior Latin Club; Senior Service Circle; Red and White Literary Staff 4; Honor Society, Gold Pin.

HEINZ KAHLE
General Language—Hinsdale Township High School, Hinsdale, Illinois 1; R. O. T. C. 1, 2.

VIOLET IRENE LAWRANCE
Social Science—Lowell High School, San Francisco, California 1, 2; Balboa High School, San Francisco, California 3; G. A. A. 1, 2, 3, 4; Games Class 4.

TERESA LLORCA
Commercial—Sophomore Glee Club.

JOHN A. MAHONEY
General Language—Loyola Academy 1, 2, 3.

ROSARIO MARINO
Commercial—Waller High School 1; R. O. T. C. 1, 2, 3, 4.

ARTHUR MILLMAN
Music—Orchestra 4; Band 4.

NICK MILOS
General Science—Band 1, 2, 3, 4; Orchestra 4.

JAMES MINKLEY
General Science—St. Albans School, Sycamore, Illinois 1.

CAROLINE MOSER
Commercial—Orchestra 2, 3, 4; G. A. A. 4.

EUGENE MYERS
Social Science — Sterling Morton High School, Cicero, Illinois, 1, 2, 3.

ARTHUR K. PETERSON
Special Arts—Biology Club 1, 2; Leaders Club 1, 2, 3, 4; Boxing 4; Honor Society, Silver Pin.

DONALD ROBERTSON
Science—R. O. T. C. 1, 2, 3, 4; Sophomore Glee Club; Junior Games Class; Senior Games Class.

EARLE RUTHER
Commercial—Sophomore Glee Club; Honor Society, Bronze Pin.

JACK SCHMIDT
General Language—Sophomore Glee Club; Football 4.

HELEN SCHUMAN
General Language—G. A. A. 1, 2; Honor Society, Bronze Pin.

WILLIAM SHARP
General Language — Saint George High School, Evanston, Illinois 1.

CHARLES SIMON
Commercial — Football 3; Games Class 4.

ROBERT SPETZ
General Science—Swimming Team 2, 3.

LORRAINE SPOHR
Household Arts.

DONALD STROBEN
Social Science—Leaders Class 4.

ALICE TARPEY
Social Science — Joliet Township High School, Joliet, Illinois, 1, 2; Senn High School 3; G. A. A. 4; Girl Reserves 4; Dancing 4.

PEARL WAGNER
Commercial—G. A. A. 2, 3, 4; Room Deputy 4; Honor Society, Bronze Pin.

ROY WHITING
Social Science—Senn High School 1; Junior Players; Beginners Chorus; Advanced Chorus 4; A Cappella Choir 2, 3; Senior Players.

FRIEDA WIENER
Commercial—Band 2, 3, 4; Swimming 4; G. A. A. 4.

IRENE WILLIAMS
Commercial — Amundsen High School 1; G. A. A. 1, 2, 3, 4, Gold Proficiency Pin.

VICTOR M. WEISKOPF
General Science—Tuley High School 1, 2, 3; Concert Orchestra 4; Leaders Club 4.

MARIE WEISMAN
Commercial—G. A. A. 1, 2, 4; Sophomore Games Class.

LOWELL WELLS
Commercial—Band 2, 3, 4.

TOSCA ZERK
General Language—Ferry Hall, Lake Forest, Illinois 2; G. A. A. 3.

To a English Dolly Taylor

Oh Me! Oh Me! Oh My!

When Shall We All Meet Again?

VALEDICTORY

In exaltation tempered with alarm,
We falter on the threshold of the new.
How tenuous are the threads that bind us to
The things we know and love. Our day is done,
The charmed, familiar hours will quickly pass,
And in their passing leave no visible sign,
Save transitory shadows on the floor
Where once we stood, who shortly stand no more.

The far-off hills reflect a sacred light,
Now darkly glowing—now to vivid blown;
A thing of beauty shining all alone.
Can we in all the eagerness of youth
Preserve this flame, rekindle it again?
If prayers and dreams and hopes are not in vain,
The precious pulse of life will stir at last
For generations happier than the past.

TRIBUTE

ONE can not appreciate Lorado Taft's creations without esteeming likewise the man who produced them. *On the march* might well have been his motto, for that he was an ardent advocate of progress is shown by his mode of living. He strove for perfection in all that he did, and he realized it in his sculpture as nearly as mortal can.

Mr. Taft did not go his own way, heedless of his fellow men. Instead, he halted often to blaze a trail for others and to help them toward their goal. It is probably this altruistic quality that has set him apart, for few interrupt their struggle for existence to aid their weaker brothers.

This son of Illinois gave unstintingly of time and money. His studio was always full of eager and oftimes penniless students, learning the art of sculpture from a master who never begrudged the energy expended for their betterment. His interest in his pupils and their work was invaluable. Without it, many would possibly never have achieved any measure of success, would never have chosen the right turn at the fork in the road.

He could not have been repaid in a material way for the service he rendered, nor would he have wished it so. For him, appreciation and the satisfaction of knowing his task well done were recompense enough. Happiness for him, always unassuming, lay in the expression of his creative ability and in the years allotted him to further it, rather than in the acclaim of men.

Pleasant mannered and soft-spoken, Lorado Taft, for all his spontaneity, was a dreamer at heart. From dreams evolve visions and ideals; thence, fulfillment.

Let this, our humble tribute, bespeak the love of beauty inspired by one whose name will ever bear the torch aloft.

Summer
R. Skinder

moser

BUSINESS
COLLEGE

The Business College with the University Atmosphere — Famous for the High Type of Employees it Develops

ONLY
FOUR YEAR HIGH SCHOOL
GRADUATES ENROLLED

Bulletin Free on Request

NO SOLICITORS EMPLOYED

116 South Michigan Avenue
Chicago
Randolph 4347

Dinner at Eight

This charming foursome of Francis Jansen, Mary Claire Trainor, Eileen Rice and Dick Gregg are enjoying Hixson's grand food and wonderful service. It's a jolly party and satisfaction is certainly written all over their faces. Hixson's is located at 1237 Wilson Avenue, and is a popular place to eat. Bring the family here for dinner. Call Edgewater 4050.

The Way You Look Tonight!

The way you look tonight depends upon the way you shave. Take the way Shelton Shefferman, Stuart Klein, and Ray Schiff use the MAJESTIC, the electric shaver to end all old fashioned ways of shaving.

MAJESTIC SHAVER has twin cutters, an important feature which makes it easier to use. This gives you the advantage of double life for each blade. The blades themselves are self-sharpening. The MAJESTIC makes shaving a pleasure. No soap or cream, no water or lotion, a simple quick shave.

It's a natural: no beard too tough, no skin too tender for the MAJESTIC.

Distributed by the Electric Razor Corp., Merchandise Mart, Chicago.

"For the Pigskin Parade"

Sweaters are a necessity at Lake View and these sweaters from the Lincoln Knitting Mills are much admired and liked by all the boys.

"I sure like the fit of this cuff," says Bill Kraft. "and I think the color of mine is wonderful," retorts Louis Tirio. "while I think mine fine and warm," said Herbert Franzen.

They come from Lincoln Knitting Mills, 3338 Lincoln Avenue. They make all sorts of sweaters for general sports wear, besides a complete line of bathing suits and knit goods for the girls. Fine for action, you'll find them suitable for all occasions. Try them and see!

Swing Time

Lois Muller, Pauline Oppenheimer, Jean Norman, getting ready for the Prom.

Vacation

Tours and Cruises — Mexico, Alaska, California, Dude Ranch, Europe, Orient, West Indies.

ARTHUR W. WOLFE,
Travel Counsellor,
110 S. Dearborn St.
Tel. Randolph 0627

Independent Trips Arranged, can be Anywhere — Any Time.

"What gorgeous orchids, Lois. I know they are from *Clody's* for their flowers are always fresh and lovely" exclaimed Pauline! "So artistically arranged, too, aren't they? Did you see my roses, girls?" "Yes, indeed," answered Jean Norman, "I'm just admiring them." They're simply stunning and will look wonderful on your gown at the Prom tonight. They are from *Clodys*, too, I see." *Clody's* flowers are, as Pauline says, always fresh and they can give you the latest things in corsages, and cut flowers for all festive occasions. Call Lake View 1121 or visit their north side store at 3900-14 North Clark St. Say it with *"Clodys"* flowers.

What's Going On Here?

HERE WE ARE AT THE

NATIONAL STENOTYPE INSTITUTE

Jayne Wilson is showing Donald Feezer how to operate the Stenotype machine and take down a speech which Lyle Schoenech is making. Looks easy and interesting.

You are invited to come in and investigate Stenotype Secretarial Training for young men and women who want "preferred positions" in business — rather than mere "jobs." Who want better earnings, better opportunities, better futures that thousands of Stenotypists already enjoy. Particularly you will want to see a Free Demonstration of this new, faster, simpler, touch-typed shorthand method — as taught in The Stenotype Company's own institution! This demonstration can be had any time you wish to come in.

WAIT UNTIL—

you have seen the National Stenotype Institute's headquarters, facilities and equipment for yourself.

Learn the facts about our unique training's simplicity, ease, fascination and practical advantages — at first hand. See what our present students are doing; how they are laying the foundation for unusual successful careers in business, in U. S. Civil Service, or in the general reporting field. We'll be glad to discuss your future ambitions, and tell you frankly whether or not we can help you realize them. There is no obligation. Phone, Write or call at 9 West Washington Street, Randolph 3450.

A Strike!

That's what these girls are hoping for, with a little practice, "strikes" and "spares" come plentifully at the KAADLAND BOWLING ALLEYS. The lighting is excellent and the alleys are even better. Every Thursday you'll find these Lake View G.A.A. girls here, bowling at KAADLAND'S. Some of these bowlers are: Eleanor Lorig, Helen Kuntz, and Elizabeth Conkey. G.A.A.'S are rooting for their favorites. Located on Ashland Ave., at School Street, they find it very handy and splendidly equipped. Come and bowl at KAADLAND'S. It's good clean fun.

We Have Our Moments!

And then the gay crowds fill our store. Just next door, Eli's is a very handy place for Lake View's students to find lunch and school supplies.

Sandwiches, cocoa-cola, orange juice, coffee seem to be the favorites today. Among these caught this lunch hour were Leo Fogelman, Jean Rogoff, Ruth Jachowske and Shirley Rosenfeld.

Eli's Book Store—Just east of Lake View on Irving Park Blvd.

'T'was In a Little Spanish Town Like This!

Spanish grandees, gay ladies, Spanish lancers, cowboys, colorful costumes, brilliant effects were staged here last Fall, when the Senior Class presented "Rose of the Rancho."

These young workers, Jerome Hurley, John Cunningham, Fred Peroni, and Bob Fagner, pause to get the effect as they are setting the stage with the lovely scenery from the Pausback Studios at 3727 Cottage Grove Ave. This company has provided Lake View's plays and operas for many years with lovely scenery and have created such dramatic and mystic effects for our Thespians that their acting has been most effective.

Remember Pausback's on Cottage Grove for scenery.

It's Delicious, It's Delovely!

Thats what you hear said of a sundae or a soda served at the *Skokie Valley Ice Cream Store*. Its a very popular place and always crowded. Lake View students find it a convenient spot in which to sit and refresh themselves. Next time you pass, stop in and take some ice cream home to the family. *Skokie Valley Ice Cream Store* is located at 1632 Irving Park Blvd., just west of Ashland.

You "Can" Take It With You!

Mary Claire Trainor of the Class Ring and Pin Committee and Hazel Tollstam, Vice President of the Senior Class have just received the samples of rings and pins from SPIES.

This group of eager seniors are deciding on the models they like best. Serious business, but of course, SPIES gets it. Their rings and pins are beautifully designed, give much satisfaction to a great many graduating classes. You can find them at 27 E. Monroe St., ready to give you good service and strong beautiful pins.

Left to right: Louise Brooks, Arthur Schroeder, Frank Stenard, Dorothe Jeths, Dorothy Rosprim, Bill Liphardt, Betty Graf, Shelton Shefferman, Hazel Tollstam, Mary Claire Trainor.

"RIDIN' HIGH" ! !

You too can sit on top of the world as are Allen Grant and Dorothy Rosprim. Many of our students have made a place for themselves in the world; many are on the way up. There is no better starting point from which to climb to the heights of success than through a course at the UPTOWN METROPOLITAN BUSINESS COLLEGE.

METROPOLITAN is the connecting link between your high school and the business world. Step directly from high school into the METROPOLITAN where well-trained and experienced instructors will assist you in becoming masters of your vocations. This college has for years assisted young men and women to forge ahead and acquire the better things of life.

We live more in a day than our forefathers lived in a year and opportunities come proportionally as fast. Come to the UPTOWN METROPOLITAN BUSINESS COLLEGE and prepare to be prepared to grasp the many opportunities that await those who want to grasp opportunity.

The school is conveniently located at 4750 Sheridan Road. Telephone Longbeach 1775; or call at our office, Room 314 Mutual Insurance Building. Inquire about our *Summer Term.*

The Business World is looking for TRAINED YOUNG MEN AND WOMEN

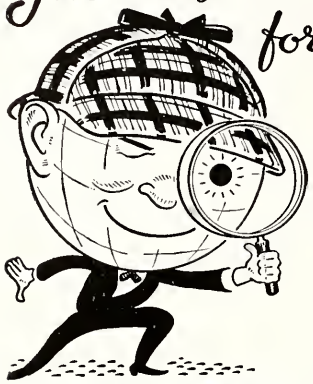

Through the years, business men have learned to turn to Bryant & Stratton College for superior office help. They know the young men and women we train and recommend will make good as Secretaries, Accountants, Office Assistants and Managers.

Visit, write or phone RANdolph 1575 for catalog. Business Administration, Executive Secretarial, Stenotypy, Accounting, Comptometry, etc.

BRYANT & STRATTON COLLEGE

18 SOUTH MICHIGAN AVENUE **CHICAGO, ILLINOIS**

Off for a Snack!

Helene Portenk, Claire Frankel and Louise Loew are seen entering the door of MOTHERS.

MOTHERS, who have served Lake View with school supplies, candies, lunches, ice creams, sundaes and sodas for over thirty-five years. Just think, at 1549 Irving Park Blvd., MOTHERS still continues in popularity and has the good will of Lake View's student body.

Meet your pals at MOTHERS.

ONE IN A MILLION!

Evidently that's what these girls think! John Keenan, Lake View's choice for President of the fall commission and also this semester's President of the Senior Class is the "object of their affections."

Glorified in the new suit he won from Klee Brothers, no wonder the girls are all "agog," and have eyes for no one else. And does Ray Schiff feel it? Doesn't he look puzzled and isn't he giving them "black looks"? No admiring glances are coming his way! He'd better hustle down to Klee Brothers at Lincoln and Belmont and enhance his charms with a new suit or a complete new outfit and watch the effect.

Klee's also have a fine store at Irving Park and Milwaukee Ave. They carry all sorts of fine apparel and shoes for men, young men and boys. They have all the latest sport models and business suits, evening clothes with accessories to match all.

Easy payment plans are always available. Ask for the budget plan.

Just the outfitting stores for Lake View boys, their fathers and brothers.

Stores of fine spirit and co-operation always.

Girl admirers are Marion Bewster, Jean Rogoff, Jean Nieunkamp, Mary Claire Trainor, Margaret Brown and Frances Born.

These students are graduates of Lake View High School, most of them from the February Class, 1937; others from June 1936 class: Lillian Archer, Ruth Holt, Virginia Cooke, Virginia Paulsen, Florence Lund, Pearl Fogelman, Margaret Hermonson, Irma Blaylock, Clifford Workmon, Lorraine Graff, Prin. Mr. Fiepel.

The Metropolitan Business College

Is where big success is made from little successes. We teach you to do everything well. Success is like the diamond in the mine, you have to dig for it. You dig for four years—you are the diamond in the rough. But like the diamond in the rough you need polishing to bring out the brilliancy and lustre.

THE METROPOLITAN BUSINESS COLLEGE is the finishing school that will make you sparkle and shine and stand out among your fellow workers in the business world.

When you leave high school, come immediately to the conveniently located Lake View School of the Metropolitan at 3354 N. Paulina Street (corner Lincoln Ave.), or if you prefer, to their loop school at 37 South Wabash Ave. In either of these fine schools, learning becomes a delight and the foundation for a successful future is built. Phone numbers: Randolph 2637; Graceland 2227.

MORE THAN A SECRETARY

These young people have been making a test of typewriters and are discussing the Woodstock. "I feel this work is about as near perfect as work ever gets" says Mildred Norris. "Well, it certainly was easy to get with this typewriter," says the typist, Lillian Cohen, "it was so easy and so responsive." Frank Ball and Mildred Jagnow remark about how quietly it operates and "that helps in an office so much." Antoinette Hengels thinks it is a splendid typewriter and is eager to try it out. For home use, students should see the rental plans — see also how easy it is to buy one on a low monthly basis or to purchase a genuine factory rebuilt Woodstock. *Woodstock Typewriter Company*, 6 N. Michigan Ave., Dearborn 2882.

Good Luck
Mildred Norris
931

TO THE FRONT

That's the way these young people are headed. Registering with Mr. Pierson for a splendid course in preparation for business, they are assured of success. Pierson's offer courses in secretarial work, selling, comptometry and of course typing and stenography. Better follow the path Dexter Wells, Don Nelson, Nancy Bien, Jane Brailsford have set for you and enroll now in day or night school. PIERSON BUSINESS SCHOOL, 1105 Lawrence Ave., at "L" Station, Longbeach 1663.

1.
Fit for a King!—"These flowers are lovely enough for the coronation of George VI, aren't they," says Marian Beuster. "I'll say they are! Simply wonderful! Where are they from?" asks Jayne Wilson. "The *CORNELIA FLOWER SHOP at* 3502 N. Broadway," answers Marian, "I'm always sure of fresh beautiful flowers from them." And don't these girls too look as if they were ready to attend the coronation of George VI. Phone Graceland 5809 for fresh cut flowers or potted plants. The *CORNELIA FLOWER SHOP.*

2.
As You Like It! Those wanting fine camera pictures or something new in cameras or kodaks visit the RADIUM STUDIOS at 847 W. Belmont Ave. You can find what you want there. Alexandra Psiris is seriously considering this movie camera which Pehr Bolling is endeavoring to sell her. Shirley Roberts, meanwhile, is interested in their proofs. Visit the RADIUM STUDIOS for fine individual work at 847 W. Belmont Ave., or phone Graceland 7469.

3.
This Is The Life! To go to school at Lake View and to eat lunch at the *Greenview Pharmacy*—just east of school—is a privilege not open to all. Sandwiches, ice cream, sodas, hot and cold drinks, drugs, stationery, magazines, all ready for these hungry young people. They look enthusiastic, don't they? The *Greenview Pharmacy* is at 1476 Irving Park Blvd. and the phone number is Lake View 2090.

4.
It's Smart to be Well Groomed—and for such fine results patronize the BLUE JAY BEAUTY SHOP, across Irving Park Blvd. from Lake View. All in new quarters and beautifully modernized. Personality hair waving and permanents with a new shop and new equipment insures wonderful results. Come and see for yourself. Dorothy Kopp is arranging for a manicure while her wave is drying. Miss Lillian Michalek is at the desk.

5.
You Live Only Once—Why not dine at the MANDARIN GARDENS where good food and splendid service is always ready? Convenient location for all north side residents in hotels or apartments. Try the dinners here, you'll come again. Phone Buckingham 4980.

6.
Just Across the Street from Hamilton Branch at 1651 W. Cornelia Avenue is the BAUMAN SCHOOL STORE. Convenient for all the students and a splendid place to buy sandwiches and other luncheon foods. A popular place. Telephone Wellington 0357.

7.
Roll 'Em Boys! It's an after school date to see who can "roll 'em best." Evidently there is some argument over the score for James Krueger, Laurence Durre and Joel Dobbins are anxious. Laurence is playing for a strike, while Edgar Jacobs is waiting his turn. A grand place to bowl at the CLARK - WILSON Recreation Company at 4533 N. Clark St. Call Sunnyside 2369. You are welcome.

8.
The Gay Co-Eds. Ah, *Sutton's Sweet Shop!* It's lunchtime and how they pour in and out of *Sutton's*. Good food, prompt service and a hearty welcome. *Sutton's* is at 1624 Irving Park Blvd., just west of Ashland.

9.
All For Glamour—Here's Shirley Clonick having her hair all curled up for Easter at the LILLIAN BEAUTY SHOP at 952½ on Addison. In order that she may learn how to get hers fixed properly Gladys Zeitlen is keeping an eye on the job. For fine skillful work visit the Lillian Beauty Shop at 952½ on Addison. Phone Buckingham 9743. We are sure Shirley and Gladys will recommend it to you. They were most enthusiastic about the work.

1.
Hands Across the Table—should be smooth, soft and well groomed. Darlene Zaske is very serious about having hers just right —so she patronizes the *ERCELLE BEAUTY* Shop at 3711 Broadway. Phone Lake View 1866. Her hair, expertly waved is now under the drier. Note the fine modern equipment in the *ERCELLE* Shop. Ruth Jachowske, just next, is waiting for her manicure. Fine service, a most up to date and an attractive shop is *ERCELLE'S*. Try them yourself!

3.
Looking for Trouble—is many a cameraman, or "modern head hunter." Marie Weiss is snapping Eileen Froehling and Louise Rerra.
Candid Camera shots ahe not always popular with the subjects, but when the camera is purchased at the *Central Camera Shop*, results will be flattering for where lenses are good and cameras well constructed, results are always better. So get your camera and all supplies at *Central's* for fine results. They are located at 230 S. Wabash Ave. Phone Harrison 5585.

5.
Shrewd scholars of old Lake View
Where do your feet naturally lead you?
This is the Lake View artists' rendezvous
For here you get your paints, pencils, paper and glue.
For the gourmand—hot foods, sandwiches and such
Prepared by a mother, with that homemade touch
Just follow the path worn in the concrete
To the *Dutch Kitch*, across the street.

7.
Spend a delightful evening in pleasant cosmopolitan surroundings at the ORIENTAL GARDENS, 23 W. Randolph St. Specializing in the finest Chinese and American foods—at reasonable prices. Special consideration for groups. Music by Louis Panico.

2.
CALL TO ARMS—These young officers of the R. O. T. C., Charles Schmitz, Paul Janensch, Leonard Schneider have evidently patronized a good military store —so well turned out are they! But so are all of Lake View's officers. The ASSOCIATED MILITARY STORES at 19 W. Jackson Blvd. see to that. Phone Harrison 3055.

4.
Sugar and Spice and All Things Nice! That's what you'll find at the OLMSTEAD'S CENTRELLA STORE at 1830 Irving Park Blvd., west of the elevated station. Mr. Olmstead, his son and daughter are serving the customers among whom we find Pauline Oppenheimer, Edgar Jacobs, Shelton Shefferman, James Krueger, Edgar Ginsberg interested in the meats, vegetables, cakes, canned goods and cookies. A fine place to market. Phone Lake View 3132.

6.
A Looking We Would Go! These young ladies are out shopping and are intrigued by Adam Stier's display of meats. They know where to go and are "Wise Virgins." Food meats, choice cuts are always to be found here. So bring your mothers to shop at Adam Stier's Market at 1618 Irving Park Blvd.

8.
Over the Waves. Jean Rogoff, Miriam Fishman and Claire Frankel are much interested in watching a demonstration of the CHICAGO HAIR DRESSING ACADEMY. Experts are giving the lesson. Finger waving is one of the most popular beauty services today and one in which individuality is in keen demand. Beauty culture teaches this thoroughly so you can easily see for yourself that this is the school for you to attend. Phone State 5862-1 for details or call at 64 W. Randolph Street, the location of their academy.

9.
Maytime and Champagne Waltz—and other popular things are more lovely when played on a good piano with rich tones and fine quality. The *BALDWIN COMPANY'S* new style piano in the Acrosonic model marks a new step in piano craftsmanship. It's new facilities of action, its touch, make people exclaim with delight and proclaim that it is the most important piano development in many years. It can be seen at the *BALDWIN PIANO CO.*, at 323 So. Wabash Ave., Chicago.

What

hungry again?

To the Graduates—success and happiness in the future. To the Undergraduates—don't forget your school lunch room. Good food is good health. LAKE VIEW LUNCH ROOM — Fourth Floor.

Love Is News

But evidently Louis Tirio thinks some sport article in the Lake Re View is news too. What do you suppose it is? Can it be a joke instead of a sport article? Ira Feingold and Richard Witz from the Lake Re View staff have just gotten this issue from the *System Press*. The Lake Re View, our school newspaper, is printed by the *System Press*, 910 Belmont Avenue, Phone, Buckingham 1693. For fine printing when needed, call them. They are, left to right; back row: Jean Nieuenkamp, Marge Brown, Martha Mikuta, Shelton Shefferman, Don Feezor, Louis Tirio, John Morgan, Lyle Schoenick and Ira Feingold. Second row; Frances Jansen, Richard Witz, Gertrude Graves, Oletta Weiberg, Jean Davidson, Frances Born and Allen Kovich.

Fun and Fundamentals

Can be found at the Cheer Shop across the street on Irving Park Blvd. Dorothy Jeths who is selecting a tablet says the Cheer Shop carries the best line of notebooks, paper, books and gifts she has seen. Bob Repke selects a card for his lady love or maybe an Easter card for his family. Those boys are hunting a thrilling book, a tale of adventure, I'll guarantee! Come over and see them.

LINDEN PRINTING CO.

517 SOUTH JEFFERSON STREET
CHICAGO, ILLINOIS

Producers of Superfine Annuals

COLLEGE AND HIGH SCHOOL
PUBLICATION PRINTERS

MOLLOY'S

—have made the covers for Lake View Annuals for many years. Again this year, Molloy's have been chosen to make the cover for this book. A fine tribute to splendid work and loyal service. David J. Molloy Plant, 2857 N. Western Ave., Chicago, Illinois.

"I am what I am!"

Said Popeye. If Popeye would buy his spinach and his meats at the NORTH TOWN MARKETS at 3554 N. Broadway at Addison or at 4619 N. Broadway at Wilson, and patronize these most modern and busy stores, his muscles would be stronger than ever. James Krueger evidently needs food and is prevailing upon Edgar Jacobs to sell him some. For fine meats, the best dairy products, and a full line of groceries call at these stores. Remember the new store also, at 3228 Lincoln Avenue.

The SHOW *is on*

Who'd think Marge Nordseth, Naomi Parker, Dexter Wells and Shelton Shefferman would ever develop into ballerinos and choreography interpreters on roller skates? But here they are poised for action, and *Arcadia* is proud of them too! *Arcadia Roller Rink* at 4444 Broadway, not far from Wilson Avenue is a most popular place for young people to skate, learn to be graceful and strong. Skating is fine exercise the year around. Come up to see us at *Arcadia.*

WHO'S WHO

Who's this alighting from this grand new car? None other than Mr. Leander Hagerty, Jr., of the PHOTO ENGRAVERS CO., leaving a package of neatly finished engravings for the Red and White Annual at our Ashland Avenue entrance.

Miss Rennie, Miss Hasting, Shelton Shefferman and Pauline Oppenheimer of the staff are anxiously waiting and are all on hand to receive it and examine it. They are sure to be pleased.

The PHOTO ENGRAVERS at 417 N. State St. are prepared to handle all types of fine engraving, also color work of all types.—A growing and live concern. They specialize in the making of fine Year Books.

We take this opportunity to thank PHOTO ENGRAVERS, their officers and staff, and especially Mr. Hagerty for the splendid help, advice and co-oepration, the advertising staff received during the producing of this book.

Shall we dance?

Arlayne Benson and Dexter Wells, chatting gaily with Gail Champley and Colin Villines, are enjoying the luxurious appointments of the *Drake Hotel* at the Senior Prom. "Wasn't the music of Jack Denny and his orchestra simply scrumptious?" asks Gail. "Just divine," answers Arlayne, "I love it here, don't you Dexter," "Swell" replies Dexter, "and it was a wonderful place for our luncheon, too" says Colin.—and so it goes. Nothing but favorable comments for the service at the *Drake*, one of Chicago's finest hotels at Oak and Lake Shore Drive.

Plan to attend Lake View Summer School

All advantages offered to students who are ambitious and anxious to succeed. All regular high school subjects are offered.

Eight weeks—Registration, June 14, 1937 at 8 o'clock at the Amundsen High School, 5110 N. Damen Ave.

Principal, Miss Marie Mattocks, Principal of *Bell Elementary School.*

COSTUMES

for Lake View High School activities are supplied by Fritz Schoultz & Company, 58 West Lake Street. Phone State 7733.

We of the Advertising Staff wish to take this opportunity to thank Mr. Linder of the *Linden Printing Company* and Mr. Solenn of the *Marshall Studios* for the kindness and extra services given to our section.

Romance and Riches

"What a wonderful kimono! Elaine, where do you suppose it comes from?" asks Laura Sitterly. "This is a marvelous shop. I'm coming here for all our family birthday gifts and for Christmas presents too, for my friends." "And isn't this Buddah beautiful? The coloring is so lovely," says Mary Schlessinger. The OTAKI ART SHOP at 4745 Broadway, features Japanese and Chinese Art goods of all kinds. Elaine Allen, Laura Sitterly and Mary Schlessinger are visiting this shop. When needing gifts for graduates better plan to visit this beautiful store. Phone Longbeach 1422.

A Horse, a Horse—my kingdom for a horse!

—My Kingdom for a Horse! Here's Pauline Oppenheimer and Jayne Wilson discussing stables, horses, riding, and are ready to start for the Christensen Riding Academy where they know horses are safe, instruction is good, and there'll be fun. Riding is good exercise. Our Girls' Athletic Association patronizes these stables and so that's proof that they give splendid service. The Academy is located at 1508 N. Clark St., Phone Diversey 1794.

That Girl from Paris

Eleanor Meyers may be some day if she continues in art. Eleanor says Favor Ruhl always furnishes the most perfect paint brushes, paper, colors of all kinds. A pleasant place to trade! By the way, have you tried their new modeling clays which only needs to be bakel a short time in the oven to be hard and lasting. Ask for it at FAVOR RUHL & CO., Art Supplies, at 425 S. Wabash. Phone Harrison 1340.

The photographs in this book were taken by the MARSHALL STUDIOS—makers of fine portraits. 162 N. State St., Phone State 2462.

INDEX

Advertising 221
Athletic Groups
Baseball 128
Basketball 72
Cheerleaders 35, 75
Dancing 36
Fencing 74, 75
Football 32, 33
G.A.A. Board 36, 37
Games Class 37, 74, 129
Leaders 37
Leisure Times Class 75, 129
Letter Club 34
Ping Pong 129
Swimming 128
Tennis 36, 128
Branches
Greeley Pictures 40, 42, 45, 52
Hamilton Pictures 44, 55-58
Ravenswood Pictures 43, 53-54
Clubs 130-141
Commissions
Fall 38
Spring 120
Divisions
Sophomores 74-85
Juniors 142-150
Seniors 162-173
Division Pages
Autumn—The Fountain of Time 25-26
Spring—Sculptor's Odyssey 114-115
Winter—By His Works Shall He Be Known 64-65
Summer-Tribute 216
Drama
Rose of the Rancho 90-91
Faculty 12-23
Miss Eiberg 44
Miss Taggart 43
Mrs. Ruddick 42
Mr. Winter - - Mr. Henderson 10
Office Staff 11
Foreword 3-7
Graduates
February 96-113
June 174-209
Letter to February Class 89
Letter to June Class 165
Officers and Committees of February Class 92-93
Officers and Committees of June Class 166-167
Honor Society
First Semester 94-95
Second Semester 168-169
Music
A Cappella Choir 69
Band 70-71
Festival 151-153
Glee Clubs 154-155
Orchestra 156-157
Publications
Lake Re View 30-31
Red and White 158-161
Registration 29
R. O. T. C. 124-127
Officers' Club 123
Rifle Team 122
Senior Service
First Semester 39
Second Semester 121
Snapshots 59, 63, 86-88

SIGN HERE

Helen Steen

To our English Classmate & a Division Pal.

Rebecca Sargent

Zeke Twaddle

Elmer Larson

Kurt E. A. Vragel

Wm. Bunch

Mark Price

Loads of luck to a "Football Star" Margie LaCrosse

Best Wishes '37 Tommy Gusias

To a wackle Steve Hinterseer

[illegible]

So a fellow I find
Sewed in Commercial Gas
[illegible] Ethel [illegible] bags.

May your future be as bright
as Edison's electric light
Wm. La Belle Jr.
Another "Miss Marsh" scholar.

[illegible]